Reading Room

Published every Thursday in the interests of Upland, "The Biggest Little City in San Bernardino County."

The Upland News

If you think the country is going to the dogs, wait till your neighbor says so—maybe he will never mention it.

VOLUME NINETEEN, No. 37 | UPLAND, SAN BERNARDINO COUNTY, CALIFORNIA, THURSDAY, JANUARY 29, 1914 | $1.50 PER YEAR

WHERE, OH! WHERE! HAS THE PROGRESSIVES' BUG "WENT"

Voters Evidently Do Not Believe All They're Told

Republicans Seem to Fill the Woods and Progressives Are a Little Shy. Why Is This Condition of Affairs?

Something has gone wrong in this dear old state of ours, for surely every Californians was of the firm opinion that Governor Hiram Johnson had in the palm of his very right hand the vote of the people and that he of the Progressive bug, when he said the word for the dear people to join the Progressive party they would immediately hie themselves to the registration offices and line up unanimously for the Progressive party and incidentally for Governor Johnson.

But wait—sometning has gone wrong; for right here in Upland Progressivism is evidently on the wane unless the Progressive spirit pervades the atmosphere stronger than present registration indicates; for three Repubilcans have registered for each Progressive registering, and there is a primary coming in August which must nominate Governor Johnson, who as head of the Progressive party says that it is the only party to which respectable people will belong, and that he who joins other parties, especially the Republican party, is bad all the way through.

For some reason or other there seems to be a lot of people in this section who don't believe all that Governor Johnson has told them and Republicans are appearing at the registration office here evry day, while a Progressive seems to show up about once a week.

Even in the state registration seems Republican-bent or hell-bent as Governor Johnson would no doubt put it, and in the principal districts the registration lines up along the following lines:

	Rep.	Dem.	Prog.
San Francisco ..	2,763	1,872	2,220
Alameda	8,190	2,284	9,732
Sacramento ...	1,561	1,099	2,031
Fresno	549	939	528
Bakersfield ...	422	623	121
San Jose.....	1,737	690	853
Santa Cruz....	530	265	178
Stockton	1,255	841	318
San Diego.....	4,924	1,929	1,034
San Bernar'o .	1,428	609	501
Riverside	837	257	505
Modoc	266	246	5
Del Norte	87	43	10
Los Angeles ..	18,765	8,345	10,175
Santa Clara ..	1,727	690	853
San Joaquin ..	1,255	841	328
Kern	422	623	121
Orange	2,651	1,378	1,056
Contra Costa..	673	335	153
Solano	145	112	59
El Dorado.....	124	120	30
Shasta	76	147	28
Glenn	29	32	14
Amador	43	51	10
Butte	244	282	165
Colusa	44	96	14
Placer	134	143	154
Sutter	30	14	13
Yuba	121	96	66
Lassen	....	4	3
Marin	338	157	128
Sonoma	186	134	70
Monterey	492	310	230
Santa Barbara.	772	397	327
Imperial	138	122	91
Napa	60	50	59
Merced	78	137	30

Last Thursday a meeting of Republicans of Southern California was held in Riverside and the Republican Federation of Southern California was formed with Attorney A. L. Bartlett, a prominent young attorney of Los Angeles elected as secretary, and J. L. Matthews of Covina made treasurer. Both men made short speeches in which they spoke of the magnificent outlook for Republican success at the polls next November.

The vice-president of the Federation is to be a woman, who will be named later.

Addresses were delivered by stalwart Republicans, among them ex-Mayor McNabb of San Bernardino, A. C. Ackerman of San Diego, Maj. Driffill of Oxnard, Douglas White and Police Commissioner Morgan of Los Angeles, Dr. D. Goehenauer of San Diego, Col. R. W. Richardson of Los Angeles, G. G. Richards of Orange and others equally well known.

Wright President

State Senator Leroy A. Wright of San Diego, one of the ablest and sturdiest fighters in the G. O. P. ranks was elected president of the federation by a unanimous vote.

Senator Wright made a rattling address in accepting the honor and hurled shells of the 16-inch variety. He said the best way to accomplish sound government is through the Republican party. The Progressive he said, had been chasing rainbows and that when they hit the Republican avalanche of the votes next November they won't know what struck them.

Unselfish Motives

"We are here with unselfish motives," said Wright. "There is not a man here as an office-seeker. We are here trying to do something good for our State and Nation. We are here to uphold the Constitution. We are here to sound the battle cry that shall call to arms the clean and rugged citizenry of this Golden State to go out on the highways and byways and give battle to the sef-constituted bosses masquerading as political purists. We hereby send an invitation to all believers in honest and sane government to stand by the Republican party and its splendid record of achievement during the past fifty years."

Temporary Organization

The temporary organization was composed of the following: Col. William M. Garland (chairman,) Dr. Gochenauer, Vincent Morgan, Col. Richardson, G. G. Richards, S. F. Kelley, E. B. Collins, J. L. Matthews, and Maj. Driffill. Frank Howard Tate was elected temporary secretary.

The members enjoyed a repast at the Glennwood before the meeting.

While the meeting was in progress scores of Riverside citizens who were attending the Chamber of Commerce banquet came into the meeting and cheerfully participated. It was the finest and most enthusiastic meeting in the Republican cause held in ten years.

As to Registration

The folowing resolution referring to the astonishing registration figures was unanimously adopted.

Wheras, the present returns show a phenominal registration for the Republican party and whereas, the returns also show that out of the forty-eight counties of the State of California there are only two of the counties which do not show a lead for the Republican party. Be it resolved that the Republican Federation of Southern California earnestly requests all Republicans to use their utmost endeavor to cause to be registered all who honestly desire to be registered as Republicans and to encourage members of other parties to register under the designation of Republican.

The Resolutions

Folowing is the full text of the resolutions adopted:

"Be it resolved, by the Republican Federation of Southern California, in convention assembled at Riverside, Riverside County, California on this Thursday, January 22, 1914, that we respectfully a s aknd elspcilaeheirP respectfully ask and especially desire reciprocal co-operation of all Republican organizations of the nine southern counties composing the district of Southern California, including those of San Luis Obispo, Santa Barbara, Ventura, Los Angeles, Orange, San Diego, Imperial, Riverside and San Bernardino, together with all other patriotic Republican organizations of the State, that there may

(Continued on Page 3)

ALEXANDER MAKES A STATEMENT AS TO ONTARIO SCHOOLS

Lady Teachers Still In a Good Fighting Mood

Ontario Teachers Claim That Alexander's Statement Only Makes Their Case Stronger Against Him. So Now.

With no action on the part of the County Board of Education regarding the principalship of J. W. Alexander of he Ontario public schools on Saturday, the following statement has been made by Superintendent Alexander and the lady principals of the schools who are endeavoring to have Alexander ousted state that his statement is the strongest evidence yet against him. His statement follows:

"Soon after assuming the duties of supervising principal for the schools of the city of Ontario I became aware that there was not the complete harmony in the school system necessary to secure the most efficient work from the teaching force; I assumed that I was employed by the board of school trustees of the city of Ontario, because it was believed that I could establish and maintain a proper and efficient teaching system for the Ontario schools. I encountered opposition as soon as I endeavored to put my ideas into effect; I found it necessary on several occasions to cut down the amount of supplies demanded by some of the principals and the cut was not taken graciously; I insisted that in the interest of economy certain stored supplies amounting in value to several hundred dollars be used before an order for the same character of supplies be placed; this also met with opposition and when I insisted that

(Continued on Page 4)

Commercial National Bank

Upland, California

It rained Rain, and prosperity likewise.

The sun is shining and prosperity is breaking loose again from every corner of this Southland.

Be wise.

Take advantage of the golden opportuntty by starting a substantial bank account with the

Commercial National Bank

and should misfortune overtake you, you will be comfortable.

FRUIT SHIPPERS MAY PRECOOL FRUIT IF THEY SO DESIRE

THOUSANDS OF DOLLARS WILL BE REFUNDED TO GROWERS IN SCUTHERN CALIFORNIA, BUT VERY LITTLE IN UPLAND.

The supreme court of the United States Monday held that the California fruit growers have a right to precool shipments of fruit if they wish to do so, and that the rate of $6.50 prescribed by the interstate commerce commission is not unreasonably or confiscatory. The decision means a savings of hundreds of thousands of dollars to citrus growers. In deciding the case Justice Lamar, in his first opinion on the supreme bench, said:

"What is a proper rate on freight in precooling a shipment, or a fair charge for hauling the necessary ice or rendering other transportation services are all rate making matter committed to the commission. It may determine what shall be the difference in the rate between carload and less than carload lots.

"It may decide whether difference in revenue, due to a difference in the method of loading, warrants the difference in the rate on carload shipments of the same article, and it may prescribe the form in which schedules shall be prepared and arranged and may approve tariffs stating that he single rate includes both the line haul and accessorial service absorbed in the rate.

"Conversely, it may prescribe a tariff fixing a through rate which includes not only the haul of the fruit but the haul of the ice necessary to keep the fruit in condition. All these are matters committed to the decision of the administrative body, which in each instance is required to fix reasonable rates and establish reasonable practices.

"The courts have not been invested with any such power. They cannot make rates. They cannot interfere with rates or practices established by the commission unless it is made plainly to appear that those ordered are void. No such showing is made in this case. The decree must therefore be affirmed."

ORANGE SHOW STATISTICIAN HAS BEEN FIGURING SOME

The statistican of the National Orange show has been figuring. If the oranges and lemons to be used in the big citrus belt fruit event, February 18 to 25, were placed end on end, they would reach from San Bernardino to Los Angeles, a distance of 60 miles and back again to San Bernardino. It is estimated there will be 2,500,000 oranges and lemons used in the exposition, either in the fruit display for the world's prizes, in building the artistic exhibits and in decorating. An orange or lemon will average three inches, and there will be 118 miles of them.

That's a few oranges and lemons, but if all the oranges and lemons grown in California this year, acording to the present estimate, were placed end on end to form a similar belt they would reach considerably more than half way from the earth to the moon or about 150,000 miles.

There are to be 43,000 carloads of citrus fruits, so say the experts, and that would make one train of 358 miles in length, and which would take 1500 of the most powerful locomotives to pull.

W. C. T. U. INSTITUTE ATTRACTS A LARGE ATTENDANCE HERE.

INSTITUTE INDORSES 1914 DRY MOVEMENT. MRS. GRIFFITH, STATE VICE-PRESIDENT TELLS OF CONDITIONS IN NORTH.

At the County W. C. T. U. institute, held at Ontario last Thursday, the proposition came up in the county executive meeting whether or not we should go on record as approving the movement for California dry in 1914. This was a great surprise to many of the ladies who had hitherto believed that the W. C. T. U. stood always and everywhere for a dry city, a dry county, state and nation.

Some thought it would be a ridiculous for us to record on our minutes that we are in favor of the dry campaign.

The state vice-president was questioned and she advised that inasmuch as some of the unions of Northern California had not, at first, sanctioned the movement, thinking it was premature, it might be best for us to record our approval of the 1914 dry campaign.

Accordingly the rising vote was taken. Only one woman remained seated, and I was not sure that she was a member or that she understood.

Mrs. Griffith, the state vice-president, confessed that, having been in the north so much, she at first was very doubtful about the wisdom of the campaign this year, but seeing the splendid spirit of the Southern California people, she has changed her mind and is heart and soul in the work. She says the women of the north have fallen in line; also that the Anti-Saloon league has declared in favor of the dry campaign this year, and that all around there is a spelndid spirit of co-operation among all the temperance forces. She advises that each W. C. T. U. department focus its efforts toward this one thing this year—California dry in 1914.

She said that the liquor traffic is the greatest hindrance in the work of each and all of our departments of work, and that each department can work for its overthrow. Mrs. Griffith's special topic was "The Red Light Abatement and Injunction Law," for which she has been working very earnestly at the legislature the past year. She wishes all friends of purity to work and vote for this law. It goes hand in hand with the California dry proposition.

Mrs. Sheldon of Ontario, herself once a member of a city council in Kansas, was well prepared to give a fine practical lesson on civics. She cheered us in our humiliation at not knowing all the questions she asked, by telling us that ignorance in civics is not confined to the woman only. She urged each voter to know the men for whom they vote and be sure they represent our sentiments.

Mrs. Cammack spoke on the work among foreigners. The liquor traffic is one of the greatest hindrances to this work, for it is the liquor men generally and the drinking men particularly that oppose the coming of the foreigners, for these foreigners on their arrival are not usually drinking people. But the liquor men are often the first to greet them and make them welcome; and therefore the first to get their patronage and their downfall is appalling.

These foreigners met, welcomed and taught by Christian Americans would make splendid citizens, bringing to us their human kindness, their politeness and their humanitarian culture of the past ages; also their thrift and gratitude.

The foreigners in our midst is suffering for California dry.

Mrs. Princess Long beautifully and appropriately sang a song of "The Cheering By and By."

A bountiful banquet was served by Ontario W. C. T. U. in the Christian church.

The San Bernardino laides told of the efforts of their citizens to put their city on the dry list at the election in April, and asked the prayers of all Christian people. Many Upland ladies were present and the day was profitably spent. L. M. C.

NEGRO DIXON KILLED ROBINSON IN SELF DEFENSE---FREED

BUT COURT DID NOT RULE ON WHETHER RAZOR, ROCK OR GUN WAS THE FAVORITE WEAPON OF NEGRO RACE.

"If one of dem rocks had a hitten me, I tell you right now I wouldn't be here," said Joseph Dixon, a negro on trial for murder. That was the basis of his self defense and it required but twenty minutes for a jury to agree with his version of the killing of Henry Robinson, a camp bully, and return a verdict of not guilty. After running several negroes out of the Pacific Electric camp at Cucamonga Robinson, also colored, cracked Dixon, the young defendant, over the head with a halter chain.

Dixon said he feared for his life and went to town the next morning and purchased a revolver. When he went on the works Robinson greeted him with a shower of dornicks from his place of retreat behind a team of mules. Then to protect himself Dixon pulled out his gun and shot fatally injuring Robinson.

On Rock Throwing

To prove that rocks are regarded by negroes as favorite weapons of offense and defense, the defence summoned Attorney Hugh L. Dickinson, chief counsel for the Brotherhood of Railway Firemen and Enginemen.

The defendant was represented by Attorney H. T. Dewhirst and Grant Holcomb, the latter making his maid en argument in the superior court. It was a creditable effort. Deputies Hodge and McHargue prosecuted.

DEATH OF MRS. JOHN SHINGLER

Mrs. Eliza Shingler passed away at the home of her son, ohn Shingler, on Eighteenth and Euclid avenue, Saturday, Jan. 24, at the age of 76 years.

Mrs. Shingler was born in Shropshire, Eng., on April 26, 1837. She was married to William Shingler Jan. 2, 1862, and is survived by one son, John Shingler of this city. Mrs. Shingler was a devout member of the Seven Day Adventist church of Ontario.

The funeral services were held Jan. 27, at Draper's parlors, with Rev. R. C. Stone officiating. The interment was at Bellevue cemetery.

CARD OF THANKS

We wish to express our sincere thanks to the many friends for their kindness and beautiful flowers, at the death of our mother.

JOHN SHINGLER and FAMILY.

THE RAINS CAME AND GREAT INDEED WAS THE FALL THEREOF

Where Are Those Dry-Season-Frost Howlers

Much Damage Done in This Section But General Opinion Prevails That Storm Damage Is Offset by Moisture.

O'er hill and plain the tender rain
Her misty veil of gladness flung,
And now is seen the gracious green
That from her dancing footsteps sprung.
Each tiny flower, from out its bower
Of dark-brown mould, lifts up its eyes
And sees above the smile of love
That lingers in our sun-lit skies;
High in the blue, with note so true,
The lark spills out her carol of praise;
The air, so fine, is like old wine
These perfect California days!

* * * * * * * * *

That there should float discordant note,
And thus this heavenly scene profane,
Is very sad and all too bad,
But so it runs with joys mundane.
The one poor bet (and he got wet!)
That croaks without a show of reason
Is the sad guy with evil eye
Who still predicts a "damn dry season."

—O. U. HASH.

With a grand total of 22.47 inches of rain thus far this season and with 17.22 inches for the month of January alone, Southern California, and Upland particularly, is in the midst of its wet winter.

Commencing Friday night, Jupiter Pluvius was with us the majority of the time until Wednesday morning, when Old Sol came out from behind a cloud and warmed the earth back to her usual condition, and a people who formerly hungered for rain shouted glad hosannas because of the sun's return to a land that had been thoroughly quenched of its former thirst.

And with that rain came destruction, for Sunday night saw one of the most disastrous downpours that has visited Southern California in thirty years.

All railroad lines were thrown out of commission and only the Pacific Electric was able to operate a car from Ontario to Pomona and from Upland to San Antonio Heights, at intervals of several hours, for not only was the track in bad condition, but a lack of power caused more trouble for the railroad men.

In the City Limits

In the downtown districts of Upland there was little damage done, as the street system took very good care of the water, all things considered, but in the northern part of the city groves from Twenty-fourth street south on the west side of Euclid avenue were badly washed and had it not been for the work of city employees assisted by a gang of men the result on Monday would have been still worse. A cloudburst in San Antonio canyon was the principal cause and as usual in a case of this kind California rivers found new river beds, with the result that orange groves and valuable property were gutted by the onrushing streams.

East Ninth street, just east of the city limits, presents a desolated scene today as a result of a volume of water estimated from three to six feet high coming from north of the Pacific Electric tracks and entering a tract of land owned by A P. Moreman, gutting it to a depth of six feet in places and sixty feet wide. This property was nicely leveled ready for subdivision when the water struck it and with the strength only possessed by the elements when enraged, the water tore through the land, on through Ninth street thoroughfare and down thru lots belonging to Aaron Brest and from there south toward the Santa Fe tracks, carrying destruction with it on every hand and flooding homes of people residing south of Ninth street.

Two or three families found it necessary to remove from their homes during the night while local police officers assisted Monday morning in taking families from marooned homes.

At Cucamonga

In Cucamonga destruction was rampant on every hand and in both canyons above Cucamonga as well as Etiwanda old-timers state that there never was more water in the history of those communities. Cucamonga's recently installed storm ditch was as nothing, and, although many dollars were spent recently in preparing for the storm, on Hellman avenue where the storm ditch was built it is now one big gutter with the storm ditch washed to the

(Continued on Page 8)

FRUIT MEN OF STATE TO HOLD CONVENTION TO-MORROW

The Mealy Bug Principle Topic of Discussion

Fruit Growers, Shippers and Packers as Well as Horticultural Men to Hold a Convention Here Tomorrow.

As a climax to the recent mealy bug discovery and error in manner of eliminating this community of a pest which was not as dangerous as at first thought, horticultural experts, together with citrus fruit men of every department of the business from the nurseryman down or up, a convention of one day is to be held here tomorrow at Chaffey Union high school.

State Commissioner Cook, assisted by local men, are preparing the program of the meeting and indications are that it will be one of the most complete as well as instructive conventions held in Southern California during the year.

Fruit men are coming here from every citrus growing community to learn all possible on the subjects presented and on the program as arranged are the following men, all of them well versed in the business and able men as public speakers:

George G. Laidlaw, president West Ontario Citrus Association of Narod, Ontario; Dr. A. J. Cook, state commissioner of horticulture, Sacramento; C. C. Teague, manager Limoneira Co., Santa Paula; G. Harold Powell, manager California Fruit Exchange, Los Angeles; R. S. Vaile, horticultural commissioner Ventura county, Santa Paula; R. C. Allen, manager Sweetwater Fruit Co., San Benito; L. B. Barnes, manager San Diego Fruit Co., Chula Vista, Cal.; J. A. Prizer, entomologist San Diego Fruit Co., Chula Vista; H. A. Weinland, horticultural commissioner San Diego county, San' Diego; Wm. Wood, horticultural commissioner Los Angeles county, Los Angeles; Roy K. Bishop, horticultural commissioner Orange county, Santa Ana; S. A. Pease, horticultural commissioner San Bernardino county, San Bernardino; R. S. Woglum, expert bureau of entomology, U. S. dept. agriculture, Whittier; Harry S. Smith, superintendent state insectary, Sacramento; E. O. Essig, secretary state commission of horticulture, Sacramento.

Nearly all of these men have had personal experience in the control of the citrus mealy bug and can speak with authority upon this subject.

All fruit growers interested in the control of citrus insects are urged to attend, as the matter presented will be of great value to all interested in this great citrus industry.

One and one-third railroad rates on the receipt certificate plan. Be sure and obtain receipt certificate when you buy your ticket to Upland or Ontario.

ANNUAL PICNIC

The fifteenth annual picnic of the Iowa Association of Southern California will be held Saturday, Feb. 21, 1914, at Eastlake park, Los Angeles. (If rainy that day, or just before, it will be held Feb. 28, at the same place.)

This is a cordial and hearty invitation to every Iowan in the state of California on that date to join the jolly thousands in the famous Iowa picnic reunion. Brief program and business session at 12 o'clock.

All college reunions at college headquarters from three to four. Be sure to meet your college friends. Bring good old-fashioned picnic dinners and invite friends to share it. The W. R. C. will sell good lunches to all who must buy.

The popular Iowa plan of county headquarters and registration will be used. Register in every county you ever lived and meet the old friends there. Any other information may be obtained of the secretary, C. H. Parsons, 953 West 7th street, Los Angeles.

MRS. HILL TO SPEAK

Mrs. Hallie Lind Hill of New York City will give an address in the M. E. church January 30 at 2:30, tomorrow. A general invitation is extended the public. Mrs. Hill is one of the ablest lecturers of the National Home Missionary Society of the M. E. church. Her address on "Immigration" is highly educational and intensely interesting. Come one, come all—no admission—no collection. Your presence is what is wanted.

UPLAND DRY FEDERATION STIRRING.

In a downpour of rain the Dry Federation committee met Saturday night and discussed plans for a big city meeting next Tuesday night, Feb. 3, at the Upland Grammar school.

THE UPLAND NEWS

WILLIAM E. WESTLAND, Editor and Proprietor
Phone Sunset 29

Entered at the postoffice at Upland, California, as second-class mail matter

RATES OF SUBSCRIPTION

One Year .....$1.50 Six Months 75c
Eight Months ..... 1.00 Three Months 40c
Readers in local columns, per line, each insertion.....10c
Business Brevities in want column per line, each insertion..... 5c

THURSDAY, JANUARY 29, 1914

THEY are having lots of fun in Chino these days, all because a preacher by the name of O. C. Laizure and an editor named McDonald came to town the same day, each having ideas of his own as to how a town should be conducted. McDonald seems to have a little the best of things, for three of the trustees agree with him and his policy, and Laizuer now calls the four of them the "devilish quartette." But it seems that Laizure has a friend in a Dr. Callnon, who, when not regulating Chino, attending Y. M. C. A. meetings, or looking after other welfares of the dear people in general, finds time to care for the boys at the George Junior Republic south of Chino. This man Callnon is Rev. Laizure's assistant and McDonald the editor, who is a fine chap, as editors go, calls Messrs. Laizure and Callnon the "heavenly twins"; and so in Chino the town has two factions, one backed by the "heavenly twins" and the other by the "devilish quartette," and no matter what the discussion these teams take opposite sides and "rip" one another up the back for all there is in it. Life in Chino, dear people, is a continuous vaudeville with the "heavenly twins" and the "devilish quartette" as headliners.

FATHER RICARD of Santa Clara said we were going to have a wet winter, recently, and in the following our readers will readily realize how easy it is for him to figure it out:

"That the geometric locus of the vertex of a right cone which passes through an elliptical ring in a fixed plane, is a hyperbola in a plane perpendicular to the plane of the ellipse, intersecting it along its major axis whose vertices and foci are respectively the foci and vertices of the ellipse. The converse holds."

Yes! Sure! We certainly agree with Father, especially in that last sentence, "The converse holds," for since reading that bit of explanation our head is more twisted than ever, and in holding "converse" with ourselves have decided that if we should endeavor to read anything more like that it would simply be all over. However, Father, we received it all Sunday night and when that cone went through that elliptical ring, believe us when we state "there was some splash." Rain? It rained everything, especially water and when it was all over Mary's lamb that was taken to Pittsburg looked better than California did Monday morning. We are thankful for the rain, but Jupiter Pluvius has always had a habit of spilling the entire bucket full instead of giving us a little at a time.

THE MONTH OF APRIL will soon be here and the city election will be held in the first of that month and the people of Upland will vote for two members of the city council; and this being the case, The News would like to call the attention of the voters to conditions here. In Chino to the south of Upland there has been much wrangling in the city council, while in other towns the conduct of the city affairs has gotten the city business in a very bad condition, with the result that property owners are becoming disgusted with their city council. Right here in Upland we have had none of this: no wrangling, no embarrassing shortage in money with which to carry on improvements, no disastrous mistakes made in street proceedings and the city during the administration of the present council has done more toward getting Upland modernized than any council ever placed in charge of city affairs. The councilmen have not conducted things to suit every man in town, and we are certainly glad of it; for if they had we would have a very poor council indeed, and the town be at the ragged end of nothing. The News man has not talked with Councilmen Haury, Mehl and Grier as to whether or not they will accept their official positions again, but we hope they will, and believe that the people should again place them in office with a practically unanimous vote, that city affairs may go on as they have during the incumbency of the present city council, amicably and with every move resulting in vast good for the town, of which every one of us is indeed proud.

CONDITIONS Progressive have gone wrong in this good old state, as shown by the registration of voters; for, though the Republican party has been branded as a thing of the devil by Progressives, the people seem to be registering as Republicans in spite of said devilishness, and evidently Governor Johnson will have to look about for assistance to make a goat of the Bull Moose. Thus far Republican registration goes far ahead of that of the Progressives, and although there is a most peculiar condition Governor Johson, according to the California Outlook, makes the following statement: "Governor Johnson, in a statement given out in Sacramento, points out a very important consideration in interpreting the registration figures. Many voters register within old parties from the sheer momentum of custom. No voter registers thus early with the new party except from positive and rather aggressive conviction. Thus the Progressive vote is sure far to exceed the Progressive party registration, while the vote of both the old parties is sure to fall far short of their registration. Any estimate of the probable total vote from the fragmentary preliminary registration must reckon with this fact. And, on this basis, Governor Johnson finds the showing phenomenally good." The governor certainly has a far-seeing idea of things, but how about the primary in which voters commonly vote in the party for which they have designated their preference when registering. Present conditions point to the possibility of Johnson not being nominated, for Republican registration is certainly large and the governor cannot reap benefit from the party in the coming election. Why are the people registering as Republicans? The answer is principally a case in which the dear people have been experiencing a shortage of coin; and as the Republican party has given more prosperity to the people than any other party ever in power naturally they believe that the restitution of good times lies within the administration of that party. This, we believe, is the principal reason for the heavy registration in the Republican party, for when the voters find dollars becoming a little scarce they believe in putting forth their best efforts to again enjoy prosperity. Present monetary conditions may not be caused through either the Progressive or Democratic parties, but it is hard to make the people realize this, and, judging from the present registration, the voters want a little more of that Republican prosperity.

WHEN any business enterprise or institution has in its employ a man who attends to the details of that office in a painstaking manner, that enterprise, or the men at the head of it, retain such men in their employ, and in April the voters of this city will not only cast their ballots for three city councilmen but for two city employees as well. C. P. Fuller, during the past two years, has been Upland's efficient city clerk and since the town was incorporated M. F. Palmer has been its treasurer. Both of these men have been capable men in their respective offices, and The News believes that if the voters again put these men in the official capacity for the next two years, that they occupy now, it will be a move in the right direction, for familiarity with the city's business enables these men to be most efficient in their respectve positions.

CITY ELECTION IN APRIL TO NAME THREE COUNCILMEN AND ALSO TWO OFFICIALS

With the onward march of 1914 there comes the time when three of Upland's able councilmen will have completed their terms for which, in the cases of Messrs. Haury and Mehl

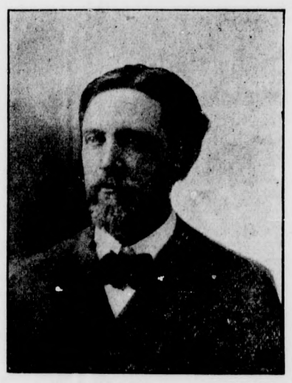

COUNCILMAN J. C. MEHL

the people elected them, while in the case of C. E. Grier he was appointed to fill the vacancy caused by the resignation of J. P. Wedel who resigned because of the fact that his business took up his entire time.

In April the voters of this city must elect three councilmen as well as a treasurer and city clerk, as the terms of M. F. Palmer and C. P. Fuller both expire at that time.

That Upland has never enjoyed more prosperity and more careful handling of its business affairs will be found the general opinion among the property owners and voters of the city, and just who will be our next councilmen is a matter of but a few weeks more.

The office of city councilman is not considered an incessant Sunday school picnic, but rather a position in which your remuneration is largely criticism, but a few, and the unexpressed appreciation of the vast majority.

COUNCILMAN C. E. GRIER

COUNCILMAN E. H. HAURY

Many people believe that the return of the three councilmen, if they will consent, is the wise thing for the city, or these three men with Mayor Lambrigger and Councilman Woodbridge have given to the city one of the most successful administrations ever enjoyed, for within the two years just passed Upland has reached a most enviable position in streets, lights and general improvement and our neighbors and friends coming from abroad congratulate us on every hand.

However, the political pot will soon begin to boil and candidates should begin to line up.

A PLEA FROM CACTUS CENTER

Down here in Cactus Center we have
lost our patience quite;
We have stood for movin' pitchers
from the early morn till night;
We aer sick of viewin' gun fights in
our quiet little street,
And this thing of seein' hangin's
has long ceased to be a treat.

The drivers on our stages can't
drive into town or out
'Cept some actor-holdup stops 'em,
makes the passengers pile out,
Robs the strong box of its treasure
—which is jest the driver's lunch,
And goes through the other details
of the "drammer with the punch."

We are sick of seein' lovers spoon
before a film machine;
We are sick of seein' "cowgirls,"
ranging' from the fat to lean;
We are sick of seein' villians
smokin' boughten cigarettes;
We are sick of seein' gun plays over
faked up poker bets.

Give us back our days of glory; fore
all cartridges was blank;
Give us back the days when real
'uns dragged the innards from our
banks;
Take away these movie actors—take
away these scenes of strife;
We'd return down here in Cactus to
the filmless form of life.

—Denver Republican.

Long Beach advertises the sale of forty bonds, $1250 each, bearing 5 per cent, to build a municipal pier.

The Coachella Valley Ice and Electric company is planning an electric line from Banning to El Centro at a cost of $281,655.

At Anaheim, local investors have subscribed $12,000 for the erection of the ice plant at that city or about half the amount necessary.

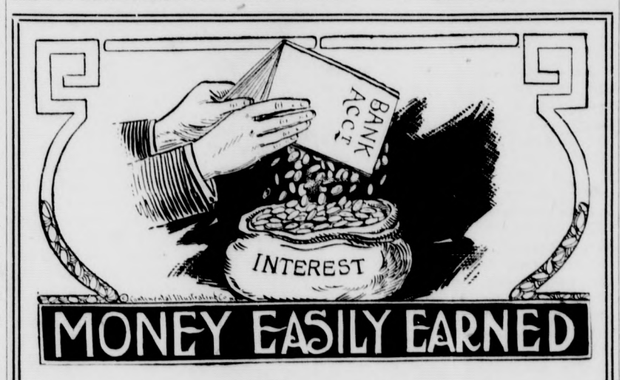

MONEY EASILY EARNED

is what you will consider the interest that we pay on Time Deposits left in our care. Besides, it is comforting to know that while your money is at work, earning interest, it is also absolutely safe from burglars, destruction by fire, or the losses that frequently attend ill-advised investments. We cheerfully divide with our patrons the profits of the business and count it a real privilege to assist them in every way possible.

THE FIRST NATIONAL BANK OF UPLAND

Isaac C. Baxter, President — D. E. Dobbins, Cashier
A. E. Huntington, Vice-President — H. S. Wilson, Asst. Cashier.

University Southern California
Glee Club
Greatest Club on the Coast
Auspices of Baraca Class of Upland M. E. Church
UPLAND GRAMMAR SCHOOL AUDITORIUM
THURSDAY, FEBRUARY 5, 8 P. M.
Reserved Seats at Kirk's Bootery
Tickets 25 and 35 Cents

Bear Sez:

"Eggs is eggs and dollars is dollars and when you break either one they go fast."

It is not what you think you know, but what you know you know that counts---especially in buying groceries. ¶ We know that our prices cannot be beaten when quality is taken into consideration and quality is of the first importance here.

Green & Company
Phone 57 (Successors to Silcox Bros.)

OUR prices are the best and the machines are **better,** at Clem & Gentry.

INDIAN

7 h. p. Twin regular	$240.00
7 h. p. Twin Clyinder equipped	$275.00
7 h. p. Twin two-speed	$290.00
7 h. p. Twin two-speed equipped	$315.00
7 h. p Electric Starter equipped	$340.00

HARLEY DAVIDSON

5 h. p. single cylinder, chain drive	$225.00
5 h. p. single cylinder, belt drive	$215.00
8 h. p. Twin regular	$265.00
8 h. p. Twin two-speed	$300.00

EXCELSIOR

7 h. p. Twin regular	$240.00
7 h. p. Twin two-speed	$275.00
4 h. p. single regular	$215.15
4 h. p. single belt drive	$205.00

CLEM & GENTRY

DO IT YOURSELF
WITH
Chi-Namel Auto Colors

Wouldn't you like to give your automobile a new color, and factory-like lustre?

It's like recreation to flow on a single coat of Chi-Namel Automobile Color Finish, and see it hide the old, marred, faded color, with a bright and altogether new shade. These finishes will dry and set hard in 48 hours, so that you need not be laid up. Call at the store for Color Card.

The Upland Hardware Co.
"The House of Wares"

Brighten Up the Home
These Nights with the Money Saving Lamp
The Franklin Mazda
You See More for Your Money When you Buy from
Granger-Hall Electric Company

PROFESSIONAL CARDS

Public Stenographer
Office with Howe & Stowe.
Mrs. Kathleen MacFarland

J. H. MOORE
Piano Tuning and Regulating
Telephone 29, Upland

DRAPER & MINIS
Undertaking and Embalming
Lady Assistant will take charge of ladies and children Calls promptly answered day or night. Draper, Ontario, phones: Sunset 521, Home 2101. Minis, Upland. Residence phone, Sunset 286.

REAL ESTATE EXCHANGE
N. G. Pehl, Manager
Orange and lemon groves, vineyards, alfalfa and general farming property to exchange for California property. Insurance written for the Home Insurance Company.
Upland, Cal.

EMPIRE REALTY AND MORTGAGE CO.
M. E. Titus, Pres. F. W. Palmer, Sec.
Office in First National Bank Bldg. Real Estate and Loan Brokers. Phone Sunset 1254.
Upland, Cal.

J. H. FLINN & CO.
Undertakers, Embalmers and Funeral Directors
Automobile or horse-drawn hearse, as preferred. Night and day calls promptly answered. Lady Assistant. Phones: Undertaking Rooms, 312-R; Residence, 312-Y.
Cor. Euclid and C Sts., Upland, Cal.

H. B. TUCKER
Pianos — Piano Tuning
Let me estimate your work.
Phone 149-Y. Upland, Cal.

A. W. BURT
Attorney-at-Law
Notary Public. State and Federal Courts. Telephone 79
220 Second St. Upland, Cal.

DR. C. H. WIMPRESS
Osteopathic Physician
Office and residence, Northwest Corner Euclid avenue and Vernon Drive, at the car line Junction. Telephone 26.
Upland, Cal.

DR. WILBUR H. CLARK, D. O., B. L.
(Successor to Dr. L. V. Harvey)
Osteopathic Physician and Optician. Graduate A. S. O., Kirksville, Mo. Office Northwest Corner of Ninth street and Euclid avenue. Office hours, 7 a. m. to 9 p. m. Other hours by appointment. Telephone 13-J
Upland, Cal.

DR. A. J. COLGAN
Dentist
Over Ontario National Bank. Hours 9 to 5. Telephone 258.
Ontario, Cal.

J. R. YOUNG
Of Norrie & Co., established 1877. surgeon chiropodists and manicurists, Edinburgh, Scotland. Private visits by appointment. Corns Bunions, Ingrowing Toe Nails, and all Foot Ailments successfully treated without pain. Hours 8-6 p. m. Rooms 34 and 35. Phone 6367.
State Bank Bldg. Pomona Cal.

DR. C. A. DAY
Dentist
Dr. Tremper's former office. Phone 238. 9 to 12 a. m. 1 to 5 p. m.
302 North Euclid Avenue, Ontario

A. H. LAWRENCE
Attorney-at-Law, Upland, Cal.
Special attention given to probate business and collection of debts. Is also a Real Estate and Loan Broker; a Notary Public. Insurance written in non-board companies at a low rate on dwellings. Legal papers carefully drawn.

DR. FORESTER
Oculist and Aurist
Diseases of the eye, ear, nose and throat. Glasses fitted and furnished are of the highest standard of efficiency and guaranteed in every case.
276 N. Garey Avenue, Pomona, Calif.
Phones—383. Res.—5207
EXAMINATION FREE

Mortgages For Sale

If you are looking for gilt-edge first mortgage investments, call and see the Empire Realty and Mortgage Company. Security passed upon by conservative discount committee, interest and principal collected for investor without charge. Mortgages now on hand and for sale in amounts of $400.00, $1000.00 and $2500.00, all bearing seven per cent interest payable semi-annually.

Office in First National Bank Building, Upland, Calif.

EMPIRE REALTY & MORTGAGE CO.

Choice Cut Flowers
Floral Emblems
Flowering Plants
Bulbs and Seeds

Low prices and good treatment. Phone us your orders for 75c or more and we will pay the phone charges.

Pomona Floral & Nursery Co.
M. K. ZIMMER, Prop.
283 North Garey Ave.
4342 Store Res. 6166

BIG SURPRISE TO MANY IN UPLAND

Local people are surprised at the QUICK results received from simple buckthorn bark, glycerine, etc., as mixed in Adler-i-ka, the German remedy which became famous by curing appendicitis. Mac the Medicine Man states that this simple remedy draws off such a surprising amount of old foul matter from the body that A SINGLE DOSE relieves sour stomach, gas on the stomach and constipation INSTANTLY.

USE FERTILIZER?

Figure with us before placing your order for Spring Fertilizer. We are MANUFACTURERS and can save you money.

HAUSER'S ORGANIC FERTILIZERS are composed of blood, bone and tankage, with the addition of sulphate of potash to our complete fertilizers. These ingredients are the highest grade, most efficient, as well as the most desirable materials used in the manufacture of fertilizers.

HAUSER'S ORGANIC FERTILIZERS are not chemically treated. There is no sulphuric acid used in the manufacture of our fertilizer, nor is there any other acid or chemical used in our process. The materials entering into our fertilizers are boiled and steamed under pressure, pressed, dried and then ground to excellent mechanical condition. There is no "secret process" or other humbug connected with our goods. The materials have been so long and favorably known that they speak for themselves.

HAUSER'S ORGANIC FERTILIZERS are 100 per cent. fertilizers. In addition to the plant food they contain, every particle is beneficial in some way to your soil. When applying them you apply all organic matter, with the single exception of sulphate of potash which they contain. You will appreciate the necessity of putting organic matter into your soil. Organic matter ads humus (the life of the soil) to your soil, and thereby adding to its water-holding capacity. It will make your soil more friable. It will encourage nitrifying bacteria in your soil. Organic matter during decomposition forms carbon dioxide gas which has a solvent effect upon the inert and unavailable plant food in the soil, making it more available.

HAUSER'S ORGANIC FERTILIZERS are especially valuable when applied to light soils, for the reason that the plant food is not easily leached out of the soil and your trees consequently have plant food at their disposal when they may need it.

HAUSER'S ORGANIC FERTILIZERS are real plant foods; the materials of which they are composed yield up their plant food as the tree may need it. During the season when plant growth is most active, plant food in Hauser's Organic Fertilizer is liberated in larger quantities. Conditions that make for good growth in plants, i.e., warmth, moisture, cultivation, etc., are also the ones most favorable for the conversion of organic matter into available plant food. Therefore, when applying Hauser's Organic Fertilizer, your trees will have plant food at their disposal constantly throughout the growing season. This is one of the best reasons why HAUSER'S ORGANIC FERTILIZER should be used by fruit growers.

We offer the following fertilizers for Spring use:

High Grade Dried Blood
Tankage 8 and 8.
Tankage 5.25 and 13.5.
"Big Gun" 10 and 3.75.
Concentrated Tankage.

Also the following complete fertilizers:

Our complete fertilizers are composed of dried blood, steamed bone, tankage, and suplhate of potash, and are put out in fine mechanical condition. We offer the following complete fertilizers:

	Nitrogen P. C.	Phosphoric Acid P. C.	Potash P. C.
No. 1 analyzing	4	10	2
No. 2 "	4	15	4
No. 3 "	6	10	3
No. 4 "	7	7	5
No. 5 "	3	11	8

If interested, address letter to our representative, MR. FUHR, care Upland News, for prices or any information you might wish, or write us direct and we will quote you. The fruit growers of Upland are invited to inspect our plant. Come any time.

HAUSER PACKING CO.

LOS ANGELES

THE WORLD FAMOUS MT. LOWE TRIP

AND THE

3 GREAT SIGHT SEEING TROLLEY TRIPS

"Balloon Route"—"Triangle"—"Old Mission"

should be your first recommendation to acquaintances and friends from points outside of Southern California desiring to obtain a thorough, quick and accurate knowledge of our country. In no other way may they obtain it as completely and at such a small cost. If you have not taken these trips your self it will pay you. The Mount Lowe trip may now be made any day at an excursion fare of $2 for the round trip from Los Angeles, and the Trolley Trips, each approximately 100 miles in length, a whole day's pleasant travel over different routes to and through the choicest part of Southern California may be made for $1 each. Send for illustrtaed folders, or ask your nearest agent.

PACIFIC ELECTRIC RAILWAY

When Your Blood Is Right, Your Whole System Is Right

If you have any Blood or Skin Disease do not delay until it is too late but order

TODAY!

THE HOT SPRINGS REMEDY

a complete and positive remedy for

Syphilis Eczema Erysipelas Acne Malaria Rheumatism

And all other forms of Blood and Skin Diseases

Hot Springs physicians pronounce this the greatest Blood and Skin Remedy ever placed on the market.

Full Course Treatment—Six Bottles—$18.00
Single Bottle—$5.00

We prepare a Remedy for Every Disease

OUR TREATMENT FOR FEMALE ILLS IS THE GREATEST OF ITS KIND EVER OFFERED SUFFERING WOMEN

Write us your troubles. All correspondence strictly private.

HOT SPRINGS MEDICINE COMPANY
803 1-2 Central Avenue, Hot Springs, Arkansas

COURT NEWS FROM THE COUNTY SEAT

To save her husband, Rev. Chas. Lawrence, from what she feared would be his death behind the bars of the county jail, Mrs. Alberta Lawrence this week pleaded guilty to the charge of swindling John Weech of Ontario out of the property he had spent a lifetime to secure. As long as it was necessary for a jury to convict Mrs. Lawrence, the court would have reserved judgment in the probation motion of her husband, to avoid the semblance of influencing the verdict in the pending trial.

Judge B. F. Bledsoe granted probation to both Lawrence and his wife, after a severe review of the crime they had committed and in which he declared it was with considerable difficulty that he persuaded himself that some prison punishment should not be imposed.

Must Repay Victim

They must, however, repay to Weech the sum of $3700, and both must go to work to secure the money.

Although the evidence in Lawrence's case, showed, the court declared, that Mrs. Lawrence, because of her stronger nature, was even more guilty than her husband, Mrs. Lawrence had steadily declined to admit her guilt. She played a big part in the engineering of the swindle, but counted on the sympathy of the jury for herself and three dependent children.

Lawrence had been failing rapidly in jail.

During a period of six years the couple cannot figure in speculations, unless they have sufficient money to pay the entire cost of the property with which they deal.

Judge Bledsoe declared to the two prisoners they must cease to attempt to live by their wits.

Court Admonishes Witnesses

A large delegation of Pasadena people were in court to urge the probation, and the court suggested to them: "Now you can show your interest in these people by giving them a helping hand, and making it possible for them to rectify the injury they have done."

John Weech and his wife were not in court. Almost the last dollar they owned was taken in the deal put through by the Lawrences, as they represented they owned land in Los Angeles.

SUES FOR DEATH OF SIX-YEAR-OLD BOY.

Damages in the amount of $15,175 are demanded by Phillip Hurd for the death of his six-year-old son, Tommie Hurd, on Dec. 22, when he was struck by a delivery wagon of the Spot Cash Grocery. The defendants are Will Patton, who drove the machine, the grocery and J. H. Patton. The complaint alleges the machine was being recklessly driven on the wrong side of the street. The coroner's inquest did not develop a verdict holding the driver at fault. Attorney M. Randall of Los Angeles filed the action.

JESSE THOMPSON LEFT AN ESTATE.

The will of the late Jesse Thompson, for many years pioneer engineer of the Santa Fe, running out of Needles, was filed in the superior court this week for probate. He left $4000 to his wife, Florence M. Thompson, who petitions for the probate. Attorneys Curtis and McNab represent Mrs. Thompson.

TWO-YEAR SENTENCE

Jose Gonzalez, confessed burglar, was given a two-year sentence at San Quentin by Judge F. F. Oster. He admitted he robbed fellow-countrymen at Del Rosa.

MORE MEN FOR TERM JURY SERVICE.

A supplemental term trial jury list was drawn by Judge F. F. Oster this week, for the reason the original list of 50 did not produce sufficient qualified jurors to handle the big rush of business before the superior courts for the next three months.

The men drawn for jury service, and who are summoned to appear before Judge Oster at 10 o'clock on the morning of Feb. 10 are: John E. Cram, D. J. Cushing, Calbe N. Huford, Hugo A. Boettger, William Jones, S. Ronzohe, George A. Hillman, Lloyd E. Cox, Andrew N. Dike, Henry P. Ware, H. R. Crandall, Fred A. Hill, A. E. Mathews, H. I. Jones, James N. Clark, John M. Cadwell, B. C. Fulton, H. H. Whaley, R. C. Hartz, W. E. Rye, Thomas Shay, C. W. Patterson, H. J. Porch, George H. Gard, Benjamin F. Maddox.

GUN OR RAZOR? WHAT'S NEGRO'S BEST WEAPON?

"What is the negro's favorite weapon?" asked Attorney H. T. Dewhirst of Attorney Hugh L. Dickson, a witness in the murder case of Joe Dixon, negro, and the most delicate point in criminal psychology in the history of the local courts was started.

"The razor," replied Mr. Dickson.

"And is the next rock throwing?"

Then the row was on.

Just because Attorney Dickson is a lawyer is not proof he knows all about the negro art of throwing rocks with intent to kill, contended the prosecution. Mr. Dickson was once an attorney in the police courts of Mississippi, during his earlier days. Judge Bledsoe held the defense had not introduced sufficient evidence to qualify Dickson as an expert on negro rock throwing.

The defense sought to show that rock throwing is the next best favorite, after a razor, of the colored race.

This Negro Used Gun

The questions are vital to Dixon's defense, for he used such a vulgar thing to a negro as a revolver to slay Henry Robinson, who was throwing rocks at him.

The prosecution contends Dixon bought the revolver with intent to do the job. The defense holds that Dixon bought the gun to protect himself, and only accidentally met Robinson at the time of the shooting; that if he had intended to kill Robinson he would have used a razor.

And the defense introduced evidence to show Dixon had no less than three razors—"yas, suh, de three fines' razzers in de land."

The question of the love of the negro to use a rock to brain his enemy is important, for the defense holds that when Robinson couldn't make the raise of a razor, he took the next favorite, and all but killed Dixon with rocks before Dixon got his gun into action.

The fight at Cucamonga Nov. 8 was the finish of an ancient feud that opened on the levee in New Orleans. The men met by chance at Cucamonga, as teamsters in the Pacific Electric grading camp. The night before Robinson ran amuck with a squad of his fellow countrymen. The next morning Dixon drew his time and bought a gun. He says he went back to camp to tell "Mister Battleship" Davis, a friend, goodbye forever, goodbye for a few days or that he was going to work in one of the other camps—Dixon didn't know on the stand exactly what he was going to do. Anyway, he met Robinson. Robinson came within an inch of knocking his brains out on the first try, and only missed the bll'seye the second and third heaves by finding Dixon's arm and chest. Then the light artillery opened.

Don't Hit the Mules

"Don't hit de mules," was Alex Wilm's plea as the men battled.

When the smoke cleared away there were three holes in Robinson and a trail of dust marked Dixon's path to the hills, where he surrendered when officers closed in on him.

"Here I is, mister white man, don't shoot," cried Dixon to Deputy Sheriff Lambert ond others when they found him.

Attorneys Dewhirst and Grant Holcomb are defending Dixon, and Deputy District Attorneys R. E. Hodge and R. M. McHorgue are prosecuting.

TWO DIVORCE SUIT TRIALS ARE DELAYED.

The divorce action of Matilee Loeb Evans against Evan Goodhue Evans, scheduled for Monday before Judge F. F. Oster, was vacated by a stipulation of the attorneys, and is to be returned to the trial calendar to be again set for trial.

The suit of Mary A. McCormick against Bruce McCormick, set for Thursday, was also vacated, to be tried February 9.

REPUBLICANS MEET

(Continued from Page 1)

be presented in said Southern California district, a united, harmonious support to the full State, county and Congressional candidates of the Republican party at the general election, to be neld in November, 1914, that the enduring policies and principles of the Republican party that have maintained the stability and guaranteed uniform prosperity of the State and nation may be again resumed and perpetuated. We, the members of the Republican Federation of Southern California, composed of the true and patriotic members of the Repubaclin party of the nine counties composing said Southern California district, in meeting assembled, do hereby ratify the action of the Republican National Committee, at its recent meeting, and fully indorse its recommendations to the Republicans of the several states and territories and fully adopt said recommendations and pledge ourselves and our influence in the full compliance with same, and approve the patriotic and unselfish action of our National Committeman, Hon. Phil. A. Stanton, in attending and participating in the wise action of said national committee. Be it,

"Resolved, by the Republican Federation of Southern California, in meeting assembled at Riverside, January 22, 1914, that we approve and indorse the action of the State Central Committee of California, at its recent meeting in the city of San Francisco, in its patriotic efforts to put into proper operation and control the various precinct, county and state committees for a duly recognized and properly constituted organization for the conduct of the affairs of the Republican party of the state of California, and we pledge our hearty and enthusiastic support to the Hon. A. C. Brenner, chairman of the present Republican State Committee, of California, and to its other officers and members, in their unselfish devotion and patriotic efforts in a complete reorganization of the Republican party. Be it,

"Resolved, by the Republican Federation of Southern California, that we indorse and pledge our enthusiastic support to the call of the Hon. A. C. Brenner, chairman of the Republican State Central Committee, for a general conference of Republicans, to be held at Santa Barbara February 7, 1914; and, be it further

"Resolved, that the Executive Committee of this federation attend this conference to the end that the State Central Committee be given all possible aid in the organization of the Republicans of the state. Be it

"Resolved, that the chairman of the Executive Committee, shall immediately establish a general headquarters for the federation in the city of Los Angeles, and county headquarters within each county at the earliest possible date, and that he is hereby empowered and authorized to purchase such supplies and employ such assistance as shall be necessary for the proper conduct of business at such headquarters. Be it further

"Resolved, that those in charge at the general and various county headquarters shall in no way conflict with the work of either state or county central committees, but will co-operate and work in harmony with them whenever and wherever possible."

LEGAL ADVERTISING

In the Superior Court of the State of California, in and for the County of San Bernardino.

In the Matter of the Estate and Guardianship of Agnes J. Chaffee, an Insane Person.

ORDER TO SHOW CAUSE WHY APPLICATION FOR LEAVE TO SELL REAL ESTATE SHOULD NOT BE GRANTED.

E. P. Fuller, the guardian of the person and estate of Agnest J. Chaffee, an insane person, having this day presented to this court, and filed herein, his petition, duly verified, praying for an order of sale of certain real property belonging to the said insane person, for the causes and reasons therein set forth; and it appearing to this Court from the said petition that it is necessary, and would be beneficial to the said insane person, that the said real estate described in said petition shall be sold,—

It is hereby ordered, That the next of kin of said insane person, and all persons interested in said estate, appear before this court, in the courtroom thereof, in the County of San Bernardino, State of California, on Monday, the 16th day of February, 1914, at 11 o'clock in the forenoon of said day, to show cause why an order should not be granted for the sale of such estate, as prayed for in said petition, reference to which is hereby made for further particulars.

And it is hereby further ordered, that a copy of this order be published at least once a week for three successive weeks in The Upland News, a newspaper printed and published in said County of San Bernardino, State of California.

Dated this 15th day of January, 1914. BENJAMIN F. BLEDSOE, Judge.

36t3

Canyon Ridge Water Company

The Annual Meeting of the stockholders of the Canyon Ridge Water Company will be held at the office of the San Bernardino County Mutual Fire Insurance Company, 110 West A Street, Ontario, California, on Tuesday, the 3rd day of February, 1914, at 10:30 o'clock a. m., for the purpose of electing Directors and for the transaction of such other business as shall properly come before the meeting.

34t4 JOHN N. HUEHN, Secretary.
Upland, Cal., January, 14, 1914.

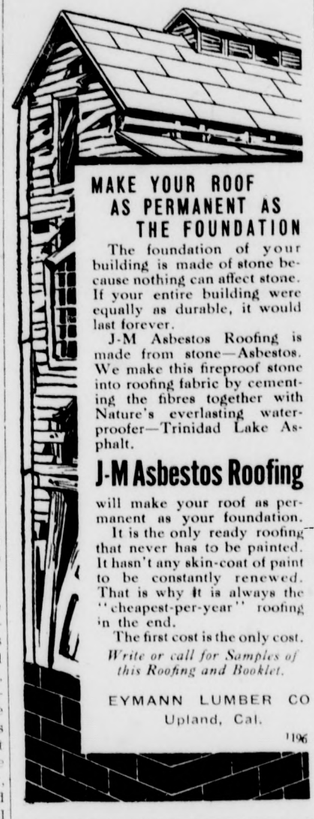

MAKE YOUR ROOF AS PERMANENT AS THE FOUNDATION

The foundation of your building is made of stone because nothing can affect stone. If your entire building were equally as durable, it would last forever.

J-M Asbestos Roofing is made from stone—Asbestos. We make this fireproof stone into roofing fabric by cementing the fibres together with Nature's everlasting waterproofer—Trinidad Lake Asphalt.

J-M Asbestos Roofing

will make your roof as permanent as your foundation.

It is the only ready roofing that never has to be painted. It hasn't any skin-coat of paint to be constantly renewed. That is why it is always the "cheapest-per-year" roofing in the end.

The first cost is the only cost.

Write or call for Samples of this Roofing and Booklet.

EYMANN LUMBER CO
Upland, Cal.

1196

SAN BERNARDINO COUNTY

Mutual Fire Insurance Co.

Will give you protection against loss by fire at less than one-fourth what it costs in old line companies, in Riverside and San Bernardino counties.

Over 3000 Policy Holders
$5,000,000 Insurance Written

Write for rates or ask the agent to call. JOHN N. HUEHN,
Secretary and General Agent.
Phone Sunset 2-J, or 351J.

NEAREST TO EVERYTHING

Hotel Manx
San Francisco
POWELL ST. AT O'FARRELL

Best located and most popular hotel in the City; circulating ice water in every room.

Especial attention to ladies travelling alone.

Excellent, reasonably priced grill. Meet your friends at the Manx.

European Plan Rates $1.50 up.

Management, Chester W. Kelley

ALTA LOMA FOOTHILL OPPORTUNITIES.

80 Acres at $150, per Acre, Half Cash—80 acres all cleared up and ready to set to trees except some leveling to do. Water about one inch running gravity from tunnels of which is included and three miles of pipeline all connected up from tunnels in the mountains, with state water rights giving free water to this land. New large six-room house nearly completed, modern with large corner porch; all ground fenced and about ten acres fenced rabbit-tight; a good team of mules, two farm wagons, two sets of double harness, plows, mower, cultivator, and numerous other things to complete the ranch, all included. This land is located only three-quarters of a mile from the new Pacific Electric railroad built from Los Angeles to San Bernardino, which will be running and carrying passengers by next February; also a new packing house to be built near on the branch of the Santa Fe now being built close to this land and the best thing of all is that the county is putting the road up to a grade that is running past this land and is to be paved from Claremont to San Bernardino and Lytle Creek Canyon, making it the main north road for auto and general thoroughfare.

This land is for sale and is going to be sold. The owner knows that it is below the market price for which land is selling in this section of the country, but other business is more urgent and must be sold. No better land for citrus fruits can be found; oranges lemons, walnuts, peaches apricots, grapes, etc.

40 Acres at $75 an Acre—Unimproved; right on the electric railroad. This is about half price for this land and cannot be duplicated for the price. There is no water, but water can be developed or gotten easily as this land is only one mile from a postoffice, general store, school, packing house, and one of the best orange and lemon sections in the Pomona valley.

80 Acres at $100 per Acre—Partly in cultivation. This land is well located and cannot be beat for the money. Close to the eleteric railroad and a good opportunity for a grand investment. Don't fail to see it. No water, of course, for the price but good possibilities as the land it be set adjoining soon.

30 Acres, $100 per Acre—Unimproved; no water; but choice for citrus fruit or peaches. This land is all right for the money and is well located. . water, but water conditions good.

For particulars about any of the above mentioned land, call or write JOHN D. GENTRY, ALTA LOMA, CALIF., PHONE 154-R-5. 35t4adv.

UPLAND TRANSFER CO.

W. E. Allen, Proprietor

General Transfer Work and Heavy and Light Hauling. Prompt Attention. Phone your Orders to Neff's Livery Barn (Phone 124-R) during the day. After 6 p. m. call up Main 109-Y.

YOUNG'S SHOE STORE

Is now located in the Kuehny building, first door north of The News office. Our line of Men's Work and Dress Shoes is complete. Shoe repairing a specialty.—J. G. YOUNG.

Buy It Because It's a Studebaker

"Six" Studebaker

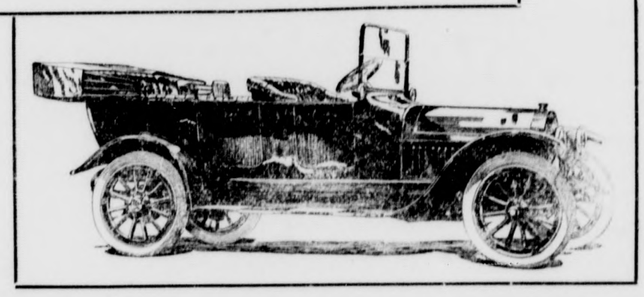

The "Six" you will choose for the best of all good reasons---because no other six in the world **offers you as much** for the same money. ¶ Buy it because it's a Studebaker---but buy it, also, because it is a manufactured "Six"; a "Six" electrically lighted and started; and a seven-passenger "Six" at a price **lower than the price of any other "Six" in existence;** a price made possible only by the hugeness of Studebaker production and sales.

"Four" Touring Car	$1050	Model "25" Roadster	$ 875
"Four" Landau-Roadster	1200	Model "25" Touring Car	885
"Six" Touring Car	1575	Model "35" Touring Car	1290
"Six" Landau-Roadster	1950	Model "35" Coupe	1850
"Six" Sedan	2250	Six-Passenger "Six"	1550
F. O. B. Detroit		F. O. B. Detroit	

D. B. WYNNE, representative for Ontario, Upland Cucamonga and Etiwanda. ¶ Phone 367-L, Ontario

Society

Ladies Aid Society—

The Ladies Aid of the Presbyterian church will hold its regular meeting at the church next Tuesday afternoon. The ladies on the entertainment committee are Mrs. R. B. Bordwell, Mrs. Brooks, Mrs. J. F. Sawyer, Miss Saidie Sawyer, Miss Black and Miss Laura Black.

Reciprocity Day—

"Reciprocity Day" was observed by the Woman's Club at its rooms on Friday of last week, the guests being the president and one member interested in education from each surrounding club. The day was devoted to "Education," with Mrs. O. Shepard Barnum, chairman of education of the General Federation of Women's Clubs, as well as vice-president of the State Board of Education, as principal speaker. Her subject was "Plans of the State Board of Education." She said the board was composed of two women; one lawyer, two journalists, one wholesale grocer and one banker. As far as possible the new board carries out the plans of the old, for she considered the work of the old board magnificent. California stands first in regard to teachers' salary, averaging $918 per year; also stands second in number of grammar school pupils attending high school and high school pupils attending college. Of 1000 starting in grammar school 114 go on to high school and only 31 get to college. Among the things accomplished by the present board were (1) free text book; (2) appointment of the Public School Teachers Retirement Salary Fund Board. In honoring the profession of teachers in this way, after reaching thirty years he or she receives a pension of $500 a year. As the state cannot make a donation to any one, the teachers are made to pay one dollar a month until $364 has been paid in, which amount is paid back in the first year's pension. It must be remembered that this pension was asked for by the teachers and women of California. (3) A free kindergarten must be established in any school district by presentation of petition to school board, signed by 25 parents. (4) A kindergarten teacher may teach in a primary grade. Where schools cannot afford to have both kindergarten primary teachers, the two may be combined. A woman commissioner of elementary school has been appointed, Dr. Margaret Schallenberger. Six-seventas of teachers are women. Mrs. Barnum closed her address with the remark that California's chief business is education.

Miss Grace Persons favored the visitors with a piano solo.

Miss Fannie Noe spoke briefly on "Vocational Training." She said that after equipping our schools with expensive outfits for manual training and sewing, our school children are given no credits whatever in the final examination in these subjects. She presented a resolution, which was indorsed by the assembly of women, deploring this fact and asking the women of Southern California to petition the city and county boards of education to remedy this.

A whistling solo by Miss Florence Kirkpatrick was most heartily enjoyed.

Mrs. D. W. Willetts of Colton, chairman Education of the Southern District, outlined the work in her department for the year. School sanitation, compulsory medical examination and sub-normal children were among the subjects touched upon.

A song by the club trio, composed of Mrs. P. H. McQuillen, Mrs. R. B. Bordwell and Mrs. George Gregg, was most heartily applauded.

"Outside activities" was the subject discussed by Mrs. C. F. Troeller, former county superintendent of Brule county, S. D., now of our town. The object of outside activities is to bring home and school in closer touch, and the small duties of home—dusting, sweeping, washing dishes, etc., sawing wood, milking, etc.—are given credit in school work. Our cry is for "vocational training" to educate our children to come back home, instead of educating them to leave home. We get our life's happiness out of work, not out of leisure. A resolution was presented by Mrs. Troeller asking that the women assembled petition their county and city boards of education and the city and county superintendents of schools to work to get outside activities accredited in the school.

The last musical number was a group of songs given by Miss Maude Gerry.

Mrs. George Swan said that she always thought it was a great mistake to send a woman to the legislature, but after her experience at Sacramento at the last meeting of legislature she felt it a great mistake that there was no woman member and that she thought we should work for one woman to go. She would have to be nearly perfect because we would not want any woman to go who would WANT to go, for she would not be the right one. We would not want a woman who would develop into a woman politician, but one who would work for the good of women and children. Her message was that when the right one came along that all club women would work for her.

Preceding this program a delicious luncheon was served to the visitors and members. It consisted of fruit cup, fricassee chicken and biscuits, mashed potatoes and peas, perfection salad, olives, peaches with whipped cream, and cake and coffee.

The visitors attending were Mrs. O. Shepard Barnum of Alhambra; Mrs. R. F. Garner and Mrs. Batchelor from the San Bernardino Woman's Club; Mrs. S. L. Beiler and delegate, Redlands Contemporary Club; Mrs. W. H. Ellis and Mrs. Atwood, Riverside Woman's Club; Mrs. H. L. Salisbury and Miss Gertrude Reid of Cucamonga Woman's Club; Mrs. D. W. Willetts and delegate of Colton Woman's Club; Mrs. T. M. Neales and Mrs. E. W. Thayer, Friday Afternoon Club of Ontario; Mrs. Geo. Barr and Mrs. Mann, Current Events Club of Ontario.

U. V. F. D. Entertains—

The hearts party given by the Upland Volunteer Fire Department was a very jolly affair. The party was held as usual in the Woman's Club rooms and on Friday night. Fourteen tables were played. The score cards were in form of Kewpies for the ladies and pen and ink sketches of Kewpies on cards for the gentlemen—the work of Mrs. Bertram Nichols. The ladies' prize, a large Kewpie doll, was won by Miss Eva Gerry with a score of 70. Miss Olive Brooks carried off the consolation. The men's first, a deck of cards, was won by Aaron Brest, score 45, while Willis Mehl carried off the booby, a small Kewpie doll. A most enjoyable evening was spent, at the close of which tamales and chocolates were served to the following guests: Mr. and Mrs. George Cable, Mr. and Mrs. J. F. Sawyer, Mr. and Mrs. Aaron Brest, Mr. and Mrs. P. H. McQuillen, Mr. and Mrs. W. C. Cline, Mr. and Mrs. R. B. Bordwell, Mr. and Mrs. Fred McMullen, Mr. and Mrs. Willis Mehl, Mr. and Mrs. F. H. Manker, Mr. and Mrs. Ernest Mehl, Mr. and Mrs. C. M. Sikes, Mrs. and Mrs. C. L. Cochran, Mr. and Mrs. H. O. Blohm, Mr. and Mrs. M. L. Thompson, Mr. and Mrs. Frank Wallace, Mr. and Mrs. R. R. Wisely, Mr. and Mrs. Frank Clark, Mr. and Mrs. Bertram Nichols, Mr. and Mrs. Chas. Fuller, Mr. and Mrs. H. O. Ward of Cucamonga; Miss Amanda Gerry, Miss Lulu Roy, Misses Anderson, Miss Eva Gerry, Miss Gladys Welch, Miss Maude Gerry, Miss Olive Brooks; Messrs. L. N. Kirk, Owen Atwood, Glenn Atwood, Harry Plum, Ed Johnson, Charles Deverts H. L. Moore, J. L. Grahame, Eldon Atwood, Amos Colborn, Wesley Plum.

Concert at Chaffey Union—

No stronger inducement can be offered the public to buy tickets early for the concert to be given at the Chaffey Union high school, Tuesday evening, Feb. 17, 1914, than the mere announcement that it is to be under the direction of the Rev. George E. Swan. Rev. Swan's musical ability is well known to this community. The number of people who have been unable to secure seats at his musicales has proved this.

This concert will be varied in character—there will be a male quartette, talented soloists both vocal and instrumental.

Mr. Swan has promised us a very fine program and this means something when you realize the cost.

Mrs. Hamer Entertains—

Mrs. N. I. Hamer most happily entertained the members of the G. T. Club with an embroidering afternoon. The ladies embroidered the initial "H" on one dozen napkins for the hostess. The ladies present were Mrs. M. L. Thompson, Mrs. Bert Spicer, Mrs. Charles Roberts, Mrs. John Short, Mrs. Wilbur Spicer, Mrs. S. G. Moore, Mrs. A. L. Palis, Mrs. Charles Allen, Miss Mable Myers, Mrs. H. O. Blohm, Mrs. Earl Maurer. Delicious refreshments were served at a late hour, consisting of salad and sandwiches, cake and coffee. Mrs. Hamer was assisted by Mrs. Bert Spicer.

Shamrock Club—

Mrs. V. R. Rickle of West Ninth street entertained the Shamrock club Mrs. Aims being the guest of honor for the afternoon. The ladies of the club are preparing a cook book and Mrs. Andrews had a recipe prepared for fruit jam cake, and Mrs. Rickle one for fruit salad and devil's food. Refreshments were served by the hostess to the following guests: Mrs. Cunningham, Mrs. Ackerman, Mrs. Toerge, Mrs. Andrews, Mrs. Jordon, Mrs. Price, Mrs. Wright, Mrs. Lathrop, Mrs. Wieland, Mrs. Smith.

Gives Four-Course Dinner—

Mr. and Mrs. M. L. Thompson entertained with a four-course dinner Tuesday evening, their guests being Mr. and Mrs. P. H. McQuillen, Mr. and Mrs. Willis Mehl, Miss Torencia McQuillen and Dr. Swain. The home was prettily decorated for the occasion and an evening of music assisted in giving the guests of Mr. and Mrs. Thompson a most delightful evening.

ALEXANDER MAKES A STATEMENT

(Continued from Page 1)

my ideas be carried out the relationship between myself and certain of the principals became somewhat strained. I furthermore devised a system of blanks calling for supplies, which blanks would fix absolutely any unusual or extravagant waste; this was resented by three of the principals, Mrs. Glidden, Mrs. Noonon and Miss Prickett; moreover, the suggestions I had for school work—my general plan of the year—did not meet with co-operation on the part of said principals. The wishes of the board as expressed through me, their executive officer, met with open opposition in principals' meetings and when a measure passed to follow same the work was half-hearted and perfunctory. All the meetings of the principals have developed and showed the latent hostilities of the three principals aforesaid. Certain charges were preferred against me with the State Board of Education; these charges, as I then heard them (for I never saw them in writing), and it was impossible to get them from the state board because it was asserted they were in confidence, set forth, first, inefficiency; second, breaking the school laws of the state; third, patting school girls on the head; but I was unable to locate these charges except in the case of Mrs. Noonon, principal of the Central school, who admitted to me in the presence of witnesses that she had made such charge and that she was not the only one. Later the state board issued me a state credential signed in proper form and received by me about Nov. 19; I filed this credential with the County Board of Education about Nov. 25, 1913. I was informed there would be no meeting of the county board until Dec. 29, at which time my application for a certificate would be acted upon, at this time no formal charges had been filed against me with the county board, but subsequent events prove that they were in abeyance; on Dec. 30 at 4 p. m., I had notice to appear in San Bernardino before the County Board of Education to answer to substantially the same character of charges as those filed in Sacramento. I met the county board at 4 o'clock p. m. Dec. 31, 1913, and was accorded all kinds of discourtesy, abuse and mistreatment. I then and there asked for a copy of the charges but was told I could not get them as the board was proceeding in an informal manner; the informal consideration of my case by the board was very exasperating and unsatisfactory and closed when the secretary of the board, Superintendent McPherron, announced, "We will not decide now; we will wait to see whether any more charges are made." On two occasions since the date of Dec. 31 I have been accorded practically the same treatment by said board of trustees; on the date of Jan 14 I with stood at the hands of the board what was in its nature a police third degree. At this time Mr. E. H. Price, president of the board, said we are all perfectly satisfied with your record prior to your coming to California, but I want you to understand that that record will not carry weight in the settlement of this case. Superintendent McPherron endeavored by his manner, as I understood it, to bully and intimidate me into resigning and said, "I think the best thing you can do is to resign and withdraw your application." I shall always remember that meeting as a superlative exhibition of prejudice and animosity. Since then I have asked again for a copy of the charges originally preferred but have secured none. The attitude of the county board in denying me a copy of the charges that it was considering, denying me counsel to represent me and in denying a public hearing seemed to me to necessitate a resort to the courts as some measure of protection. I had pleaded in vain to be allowed the usual privilege accorded an American citizen and when on the 17th inst. I received a notice from the secretary of the board of education, requiring me to answer to charges wholly different from those originally presented on Dec. 29 and was again notified that counsel would not be permitted to represent me my course was determined. I am seeking only a fair and impartial hearing on the merits. I desire to know the charges against me that I may refute the same. I desire the hearing to be conducted with regard to some form of law; to meet my accusers and to have my guilt or innocence determined in such manner that the taxpayers of the Ontario district and the patrons of the schools may feel that their interests are being properly safeguarded, and in proper hands.

"Very truly yours,
"(Signed) W. J. ALEXANDER."

WARM BREAD

EVERY AFTERNOON IN TIME FOR SUPPER

Warm Bread
Warm Rolls
Warm Buns
Warm Snails

Warm Bread with our Evening Meals

The Boston Bakery
WEST NINTH STREET
Upland, Cal.

The Home of Beechnut

Get your tires from Creighton

No-Rim-Cut Tires 10% Oversize

Controlled by Secrecy

The essential feature in No-Rim-Cut tires is made under lock and key.

We control it by secrecy.

Other attempts to make tires which can't rim-cut have cost fortunes in faulty tires.

No-Rim-Cut tires, for years and years, have served hundreds of thousands well. Not one has ever rim cut.

That is why the demand centers on them. Goodyear tires have come to outsell every other tire.

The Secret

The secret lies in six flat bands of 126 braided wires. They are vulcanized into the tire base.

That makes the tire base unstretchable. The tire can't be forced off without removing a rim flange. So we don't hook the tire to the rim.

With this hookless tire you turn your rim flanges outward—not inward as with clincher tires. Then the tire, when wholly or partly deflated, rests on a rounded edge. Rim-cutting is made impossible.

Extra Capacity

No-Rim-Cut tires have 10 per cent more air capacity than the same rated-size in clinchers. And air is what carries the load.

This over-capacity, on the average, adds 25 per cent to the tire milage.

So the tires save rim-cutting and save over-loading. They save so much that they have become the most popular tires in the world.

The Vital Bands of Wire

But our braided wire bands are considered essential to a faultless tire of this type.

Again and again other ways have been tried. And thousands of tires came back for replacement because the ways were wrong.

So the demand has come to Goodyears, in an overwhelming way. We have sold over one million automobile tires in the past 12 months alone

No Extra Price

Now, our mammoth production has brought down the cost of this wanted type of tire.

No-rim-cut tires used to cost one-fifth more than clinchers. Little by little the cost has been cut.

Now no standard tires of any type cost less than No-Rim-Cut tires.

Think what that means—tires that can't rim-cut, oversize tires at no higher cost than old types.

Don't you think that it pays to insist on them?

Ask for the Goodyear Tire Book—14th-year edition. It tells all known ways to economize on tires.

Creighton & Company
AGENTS
PHONE 320—UPLAND

ATWOOD'S SHOES FIT

WITH COMFORT AND STYLE

VISIT the SHOE DEPARTMENT

ATWOOD'S

CITIZENS SAVINGS BANK OF UPLAND, CAL.

A Victory

over extravagance is best obtained by making regular weekly deposits to your credit in the Citizens Savings Bank. Your account is cordially invited.

4 Per Cent Interest Paid on Deposits

OFFICERS
M. F. Palmer.....Pres.
W. T. Leeke...Vice-Pres.
R. C. Norton,....Cashier
E. M. Gerry, Asst. Cashier

CITIZENS SAVINGS BANK OF UPLAND, CAL.

Mixed Oat Hay $15.00 per Ton

Best thing on the market at the price

Upland Feed and Fuel Company
(INCORPORATED)
J. M. HARTLEY, MANAGER

Start the year Right by buying Right

We can Save You from 10 to 15%

on a great many lines of groceries if you buy them by the case, or by the dozen. We have just received some Oregon Early Rose Potatoes for Seed. Now is the time to plant them.

Our Butter is always fresh, as we receive about 10 cases per week. Today's price 2 lbs. for 75c

Johnson & Brown
Phone 120 The Grocers

"Feed the soil and the soil will feed you"

See HANSON & SEARES

and place your orders early for Nitrate of Soda. Can book early orders at close prices. Our Commercial Fertilzers are of the best material. Both analysis and ingredients fully guaranteed.

PHONE 150 UPLAND, CAL.

When you want
That New Built-in China Closet

Or anything in cabinet work, see us before figuring elswhere. We handle a full line of glass, mirrors, and leaded glass. We guarantee satisfaction.

Upland Planing Mill
Phone 106-J W. M. DUNDAS, Prop.

Famous
GOLD BEAR BRAND
Fertilizers

DIAMOND D For Spring Produce

DIAMOND E For Spring Good Crops

"See Byer About It"
EVERYTHING IN FERTILIZERS
Phone 79 220 Second Avenue Res. 217-Y

SECURITY PICKING LADDERS, Light, Strong, Durable—Straight Picking Ladders—Tripod Step Ladders—Special Lemon Ladders.

See us for Woodwards' Prop Hook

Fox-Woodsum Lumber Co.
Phone 253-R Corner Ninth and Euclid

Cook With Gas

HOME PHONE 167
SUNSET 184

Ontario-Upland Gas Co.

LOCAL NEWS

The Senior class of the M. E. church is planning to have a picnic at Urbita Springs Feb. 14.

J. V. Pettit of Visalia visited with his parents, Mr. and Mrs. D. S. Pettit, the first of the week.

Fred Froehde, while engaged in fighting the high water at the bridge on East Tenth street, Monday night, ran a nail into his foot, which caused considerable suffering for a short time. He is now able to be about.

Arthur Blood and wife left the first of the week for Woodlake, where he expects to develop a ranch which he has purchased.

Mr. and Mrs. C. W. Churchill went to Los Angeles Saturday to look up Easter goods. They were unable to reach home until Monday evening.

On Friday evening, Jan. 30, in the M. E. hcurch Mrs. Hallie Lind Hill will give an address on "The Gateway of Our Land." A general invitation is extended but a special invitation is extended to our college and high school students. Don't forget the time and place.

The three Hebrew children in the fiery furnace and Daniel in the Lions' Den, shown in "Daniel"—special exclusive feature in two parts—Lyric—Monday and Tuesday. 37t1

There were twelve ladies who braved the uncertainty of the weather Tuesday and went to Pomona to attend the W. H. M. S. rally of Pasadena district. They were Mesdames Post, Smith, Kirk, Winn, Flowers, Sampson, Hartley, the Misses Kelley and Larter. One of the speakers on Tuesday's program, Mrs. Hallie Lind Hill, will speak in the M. E. church Friday afternoon and evening.

Mr. and Mrs. Chas. Edelblute visited with friends at Glendora Sunday. On account of bad roads they did not reach home until Tuesday.

Warren Myers left for Phoenix, Ariz., Tuesday morning.

B. L. Byer went to San Bernardino Monday to bring Mr. and Mrs. H. Steckley out to visit with their parents, Mr. and Mrs. L. Schell. They had started and at Hemet were stalled. Mr. Byer then brought them the rest of the way, though the roads were very bad.

The quartette of the M. E. church expects to sing at the Y. M. C. A. banquet at Rialto, Friday evening.

Mrs. J. E. Mahoney went to San Antonio hospital Wednesday where she consented to have a minor operation performed.

Don't miss "Daniel." 37t1adv

Mrs. J. F. Miller's father, L. Garn, of Pasadena, is visiting with her for an indefinite time.

Messrs. Woodbridge, Price, Stowe, Ware, Howe, Shirley and Ford smudged Tuesday night for lemons. There was only a slight frost and no damage was done.

Budded loquats. See Guy Bodenhamer. 35t2adv.

Mr. and Mrs. T. J. Cromer have been entertaining Mr. M. Mitchell and two nieces, Misses Florence and Mattie Mitchell, of Des Moines, Ia., who have been marooned here since last Thursday. They are delighted with the beauty of Upland and have enjoyed several automobile trips while here. Last Friday Mr. and Mrs. Cromer took them to Riverside and they went up to the top of Mt. Rubideaux where they had a beautiful view of that city. On Wednesday evening they left for Hollywood where they are staying for the winter.

Large seed bed plants "sour stock," orange beet plants stock. Guy Bodenhamer. 37tfadv.

Dick Sparks has purchased a two-speed 1914 Harley Davidson from Clem & Gentry.

Sam Brown has purchased a twin Harley Davidson of Clem & Gentry.

This is the wettest January named in the rain chart for Los Angeles since 1879. In 1909 the January rainfall was the heaviest up to that time, and it amounted to 10.16 inches.

P. J. Dreher, manager of San Antonio Fruit exchange,: "That decision by the U. S. supreme court in the precooling case of the citrus shippers against the railroad companies means a refund of $16,000 to the San Antonio exchange of Pomona, very soon. This money has been paid the railroads on precooled fruit for two years under protest."

Miss J. Durfee, who has been here for several years, left this week for Decatur, Ill.

The printing of the 1914 Pomona Directory is about finished, and the book will be delivered to its subscribers within a few days. It is up-to-date, and embraces complete city directories of Pomona, North Pomona, Claremont, Lordsburg-LaVerne, San Dimas, Chino, Narod, Spadra, Walnut, Upland, Cucamonga, Etiwanda, Alta Loma and Ontario. Send orders for same to the Pomona Progress office where the book is being printed and bound. 37t1

Under the auspices of the Dry Federation of Southern California W. Maxwell Burke, a prominent attorney of Los Angeles will address the people of Upland at the Grammar school auditorium next Tuesday evening, his subject being "Why California Should Go Dry in 1914." Upland people are urged to attend, as Attorney Burke is an entertaining speaker and has many points on the campaign to present to the people.

See Daniel in the Lions' Den at the Lyric Monday and Tuesday. 37t1adv.

Mr. Owen Henry died at his home on East Fourteenth street, at 10 o'clock, Sunday, January 25. Mr. Henry was 76 years of age. He was a native of Pennsylvania and had been a resident of Upland for more than twenty years, during which time he made many friends and acquaintances. He leaves besides his widow to mourn his loss two daughters, Mrs. J. Rarick and Mrs. Elizabeth Cort, and one son, W. T. Henry of Brawley. The funeral services were held at Draper's parlors on Tuesday afternoon, Rev. S. S. Sampson having charge of the services. Interment was in Bellevue cemetery.

Miss Laura Harter returned to Los Angeles Wednesday after a few days visit with her mother, Mrs. P. H. Harter.

Deon Crew came in Wednesday evening from the Los Angeles College of Osteopathy for a few days visit.

The "Merry Wives" Embroidery club will be entertained Friday afternoon by Mrs. Paul Cushing.

Don't miss "Daniel." 37t1adv

Budded loquats. See Guy Bodenhamer. 37tfadv

Mrs. Ellen M. Abbott of Loma Linda, mother of Dr. F. F. Abbott, is visiting with him for a few days.

Mrs. K. Isaacs of Alta Loma visited in Los Angeles with friends, Sunday.

Mr. and Mrs. Roy Keller have gone to Woodlake to take care of their ranch.

Mrs. Chor Micle of Los Angeles is here visiting with her mother, Mrs. Mary Frownfelter.

George Smith, an employee of Granger-Hall Electric Co., has gone to Brawley to work for William Henry.

Albert Martin and wife left this week for Long Beach, where they will reside.

Mr. and Mrs. P. J. White and Miss Amanda Dohner of Grantham, Pa., who are wintering in Lordsburg, visited with friends here over Sunday.

The three Hebrew children in the fiery furnace and Daniel in the Lions' Den, shown in "Daniel"—special exclusive feature in two parts—Lyric—Monday and Tuesday. 37t1

E. P. Fuller was called to Colton Wednesday to hold an inquest over the remains of Theodore F. White, a prominent street contractor of Hollywood, who was drowned in a small stream of water at Colton Tuesday. Mr. White had stepped on a pipe line and it is supposed it turned, throwing him over with such force that he was rendered unconscious, and he was drowned before he received assistance.

There is a good time coming for all of us. Buy a ticket for the concert Feb. 17th, at the Chaffey Union High School. Only 25c each. 37t1

William Noss, a young man employed for some time past about the various fertilizer warehouses of Upland was taken to the county seat by Officer Sawyer charged with having illegally disposed of about a thousand empty sacks, the value of which was about $25. Noss had only recently arrived here, but had shown himself a willing and capable worker.

All house slippers 10 to 25 per cent reduction. Kirk's Bootery. 37t1

Old Hickory Ranch Shoes. The best for rough wear, at $2.50, $3.00, $3.50 and $4.00. Kirk's Bootery. 37t1

Mr. and Mrs. E. A. Cook and son Addison were guests here a portion of the week of Mr. and Mrs. W. H. Andrews. The families were former neighbors and enjoyed a delightful visit.

Registrations with Judge Crane give a total of 237 registered at 5 o'clock Wednesday, and they are divided among the parties as follows: Republican, 132, Prohibition 30; Progressive, 25; Democrats, 21; Socialists, 13; refused to state, 6. Now is the time to register and you will find Judge Crane's office open at most any hour of the day and he will be glad to put your name on the great register. By registering now you avoid the rush which will come later on.

See Daniel in the Lions' Den at the Lyric Monday and Tuesday. 37t1adv.

Miss L. O. Bowman went to Los Angeles today to enjoy witnessing the marvelous Russian dancer, Anna Pavlowa, at the Auditorium.

The University of Southern California Glee Club, which is to appear in concert at the grammar school auditorium on next Thursday evening, Feb. 5, under the auspices of the Baraca Club of the M. E. church, is said to be the greatest club on the coast not only in numbers traveling with the organization but in high-class music given in their concert. The club makes a specialty of glees, quartettes, solo dialogues and cartoons, with the result that a grouch is removed from any one attending. Reserved seats at Kirk's Bootery.

Dr. T. Gray of Acton, Ontario, Canada, has been spending a few days here as the guest of Mr. and Mrs. R. T. Nelson and Mrs. Robert Gray. Dr. Gray was a brother to Robert Gray and was with him when he died at the Mayo Bros. hospital. Dr. Gray has had property interest here for several years and is in Southern California for but a short time looking after his property.

Frank Serata, aged five years, died at Rochester last Sunday of tuberculosis. The little body was brought to the Flinn undertaking parlors and on Tuesday buried in Bellevue cemetery.

Don't miss "Daniel." 37t1adv

O. T. Hirschler gives his pipe organ recital tonight in the Presbyterian church, with Mrs. Henke and Miss Haury assisting. Mrs. Henke is a soprano of ability and Miss Haury a pianist.

A boys' class of the Presbyterian church has arranged to give an interesting entertainment at the Upland Grammar School Friday, Feb. 13. Dr. Robert Williams of Claremont will give a clever performance entitled "A Night of Mystery." The prices will be reasonable and a good house is expected.

Mr. and Mrs. Walker, accompanied by Miss Portia Austin and Mr. Amos Colborn, motored to Los Angeles to see the Tick Tock Man, last Saturday evening.

C. W. Churchill attended the meeting of the Stockholders Fire Insurance Co. in Los Angeles Monday. All stockholders here that would like to learn results can do so by calling on Mr. Churchill.

Roy Sharp, a young man of about twenty years, was found on the streets here last night wandering about as though he did not know where he was. He was taken to police headquarters where he appeared to be insane. Through papers found in his pocket, his parents who reside in Los Angeles were communicated with and the boy taken to the home of his aunt who resides in Pomona, at which place the parents said they would call for him today.

ORANGE SHOW DISPLAY SPACE IN BIG DEMAND

The last space for feature exhibits in the national orange show was taken Saturday by the Mutual Orange Distributors and a gorgeous display, representing the 40 citrus fruit houses of that concern, will be constructed. There will be 55 boxes of fruit entered for the world's prizes on the racks, in addition to the feature display by the Mutual Orange Distributors.

"And there is only space left for 200 more boxes of fruit on the racks," added Secretary Fred Renfro. "There must be half a dozen districts figuring on entering which have not already made actual reservations."

It is now a question of where to crowd the fruit in, for there is every indication that regions producing 85 or 90 per cent of the citrus fruit crop of California will be represented in the national orange show.

The space in the industrial section is going rapidly, with only three and a half weeks left before the opening of the exposition. Saturday the San Joaquin Land and Water company reserved 100 square feet and will install an exhibit of fruits and flowers of that portion of the state. The Standard Brick and Tile company of Colton made a like resevration. The Oregon Fruit Cleaner company will operate a grader in the industrial tent. The Pioneer Paper company of Los Angeles Saturday donated a $25 trophy.

WOMAN'S AUXILIARY

There will be a meeting of the Woman's Auxiliary of St. Mark's parish on Friday next with Mrs. George E. Swan, at 428 Euclid avenue.

Mrs. Josiah Evans Cowles of Los Angeles, president of the Diocesan Auxiliary, will be present and give a greeting and make the missionary address of the afternoon. All are cordially invited to be present.

The American forestry association has just elected Henry S. Drinker, president of Lehigh university, and P. S. Ridsdalt, as its president and secretary respectively.

California led last year in timber sold from national forests, though Montana had the largest number of sale transactions.

ONTARIO AND UPLAND WILL CO-OPERALE FOR INDUSTRY

LEMON BY-PRODUCTS COMPANY TO BE ENCOURAGED TO LOCATE THEIR PLANT HERE.

The Ontario Chamber of Commerce Monday night decided to co-operate with the Upland Chamber of Commerce in its effort to secure the location of a citrus by-product plant at Upland. It has long been an object to secure the development of by-products from citrus fruits. So far only a market has been made for lemon by-products, but it is thought that orange by-products will be developed before long. A company organized to supply the demand for lemon by-products has located temporarily at Santa Ana, but it is likely it will move to a more distinctly lemon center. Upland is one of the biggest lemon-producing centers in California and has one of the largest lemon packing houses in the world. The Ontario chamber of Commerce has a citrus by-product committee which has been in consultation with the capitalists desirous of locating a citrus by-product factory. It was felt that the Ontario colony had pre-eminent claims to attention and Upland is the logical location in the colony for such a plant, so it was unanimously voted that the Ontario committee should endorse the Upland project and instruct the Ontario committee to co-operate with the Upland Committee in an effort to secure such a plant for Upland.—Ontario Report.

Conversation Sermons at Christ Church, Corner Euclid Avenue and C Street, Ontario.

Sunday morning, Feb. 1, 11 o'clock. It is sometimes useful answering from the pulpit questions that are asked from from time to time.

The stage setting for these sermons will be Father Gushee's study and his visitor, Mr. Jack Shrewd (who may be said to be a composite of Father Gushee's visitors). Mr. Shrewd is a young college man who has gone into business and has fallen into the way of dropping into Christ church and does not understand what he hears and sees.

Mr. Shrewd has invited himself to spend an evening with the rector. They have been running over their old college days, and although the rector's hair is a good bit thinner than his guest's, they get along well and have spent an enjoyable evening. At last Shrewd turns to his host and says: "Look here father, you're a contradiction in terms. I have been coming to your church and I have been dropping in to see you. You're a broad man on every subject but one, and there—pardon me—you are narrow.

"You are impatient of trivialties in life but you are a stickler for forms and ceremonies. You are liberal on amusements, but you believe in fasting and church discipline. There are many men of many minds, but you declare there is but one faith. I suppose that is 'High Church' or 'ataolic, but I can't understand how an intelligent, well-informed man can thus fence himself in and moreover I don't think you belong in the Episcopal church."

One of the richest gold strikes ever made in the great Southwest is just chronicled near Phoenix, Ariz., a smelter in San Francisco having turned out $11,500 in a gold brick from a carload of ore shipped from the new mine.

Anaheim is to have a big ice and cold storage plant to cost about $20,000.

ANNUAL MEETING OF STOCKHOLDERS.

The annual meeting of the stockholders of the Co-Operative Fumigation & Supply Company will be held at the office of the O. K. Fruit Exchange on Tuesday Feb. 10, 1914, at 9 o'clock a. m. for the purpose of electing a board of Directors, and for the transaction of such other business as may come before the meeting.

W. D. SIMPSON,
Secretary.

Upland, Cal., Jan. 24, 1914. 37t2

LADIES' DRESS SKIRTS $3.50

Including this Season's Skirts. These Skirts are worth from $4.50 to $12.00. Your choice while they last—

$3.50

Jacket Suits One-half Price
Ladies' Coats 33⅓% Discount
Children's Coats 25% Discount

J. J. Atwood Company
Upland, California

Children's Shoes
THAT HAVE
Guaranteed
Sole Leather
Tips :: :: ::

We will carefully FIT your children with lasts that are the proper shape for growing feet

WHERE THE GOOD SHOES COME FROM

Kirk's Bootery
Upland's Exclusive Shoe Store

Don't Let Cantankerous Coughs and Colds Get Your Goat!

When Mac the Medicine Man guarantees his **"Own Cold Tablets"** or any other to cure your cold, or a cough remedy to hush your bark—**you take no risk!**

"Your meney's worth or your money back—that's the way we do businss! If you wish to choose for yourself, take a peek in our **"cold and cough"** window. You will see some **old friend** that helped you before.

Let Mac Kure Your Koff
BUT
See Kliff About a Kodak

Mac the Medicine Man, at the Upland Pharmacy—the Rexall Store

STERLING—

When you see STERLING on a piece of silver it stands for the highest quality. The same with the STERLING REMEDIES. Try Sterling Pine Compound for that cough and irritated throat, and Sterling Cold Tablets for that cold in the head. ¶ We guarantee every article is put out under the Sterling label. Money back on anything which comes from this store and does not prove satisfactory.

COLLINS' PHARMACY, THE SQUARE DEAL DRUG STORE
Phone 309-R

THE Melting of Molly

By
MARIA THOMPSON DAVIESS

Copyright, 1912, by the Bobbs-Merrill Company

small baby was one of the most delicious of all my life. I never was left entirely to myself with one before, and I did all I wanted to this one, guided by instinct and desire. He slept right through and was the darlingest thing I ever saw when I laid him back on the bed by her. I never looked in Dr. John's direction once, though I felt him all the time.

But on the way home I gave myself the surprise of my life! Suddenly I turned my face against his sleeve and cried as I never had before. I felt safe, for it is a cliff road and he had to drive carefully. However, he managed to press that one arm against my cheek in a way that comforted me into stopping when I saw we were near town. I got out of the car at the garage and walked away through the garden home without looking in his direction at all. I never seem to be able to look at him as I do at other people. We hadn't spoken two words since we had left the little house in the woods with that happy faced girl in it. He has more sense than just a man.

It was almost dusk, and I stopped in the garden a minute to pull the dirt closer around some of the bachelor's buttons that had "popped" the ground some weeks ago. Thinking about them made me regain my spirits, and I went on in the house to be scolded for whatever Aunt Adeline had thought up while I was gone to do it to me about. Judy told me with her broadest grin that she had gone down to her sister-in-law's for supper, and I sat down on the steps with a sigh of relief.

Some days are like tin cocoanut graters that everybody uses to grate you against, and this was one for me. For an hour I sat and grated my ownself against Alfred's letter that had come in the morning. I realized that I would just have to come to some sort of decision about what I was going to do, for he wrote that he was to sail in a day or two, and ships do travel so fast these days.

I love him and always have, of that I am sure. He offers me the most wonderful life in the world, and no woman could help being proud to accept it. I am lonely, more lonely than I was even willing to confess to Dr. John. I can't go on living this way any longer. Ruth Chester has made me see that if I want Alfred it will be now or never and—quick. I now know that she loves him, and she ought to have her show if I don't want him. The way she idolizes and idealizes him is a marvel of womanly stupidity.

Some women like to collect men's hearts and hide them away from other women on cold storage, and the helpless things can't help themselves.

I have contempt for that sort of butcher, and I love Ruth!

It's my duty to look the matter in the face before I look in Alfred's—and decide. If not Alfred, what then?

First, no husband. That's out of the question! I'm not strong minded enough to crank my own motorcar and study woman suffrage. I prefer to suffer at the hands of some cruel man and trust to beguiling him into doing just as I say. I like men, can't help it, and want one for my own. I don't count poor Mr. Carter.

Second, if not Alfred, who? Judge Wade is so delightful that I flutter at the thought, but his mother is Aunt Adeline's own best friend, and they have ideas in common. She is so religious that living with her would be like having the sacrament for daily bread. Still, living with him might have adventures. I never saw such eyes! The girl he wanted to marry died of tuberculosis, and he wears a locket with her in it yet. I'd like to reward him for such faithfulness with a nice husky wife to wear instead of the locket. But, then, Alfred's been faithful too! I look at Ruth Chester and realize how faithful, and my heart melts to him in my breast. My hips have almost all melted away, too, so I had better keep the heart cold enough to handle if I want anything left at all for him to come home to.

In some ways Tom Pollard is the most congenial man I ever knew. You have to say "don't" to him all the time, but what woman doesn't like a little impertinence once in awhile? I flavor all Tom's daredevil kisses with kinship when I feed them to my conscience, and I truly try to make him be serious about the important things in life, like, going to church with his mother and working all day even if he is rich. I wish he wasn't so near kin to me! Now, there, I feel in Ruth Chester's way again! One of the things that keeps the devil so busy is taking helpless widows to the heights of knowledge and showing them kingdoms of men that girls never dream even exist. If all women could have been born with widow eyes things would run much more smoothly along the marriage and giving in marriage line. And the poor men are, most of them, as ignorant as girls about what to do.

I suppose I really would be doing a righteous thing to marry Mr. Graves, and I would adore all those children to start with, but I know Billy would not get on with them at all. I can't even consider it on his account, but I'll let the nice old chap come on for a few times more to see me, for he really is interesting and we have suffered things in common. Mrs. Graves lacked the kind of temperament poor Mr. Carter did. I'd like to make it all up to him, but if Billy wouldn't be happy that settles it, and I don't know how good his boys are. I couldn't have Billy corrupted.

And so, as there is nobody else exactly suitable in town, it all simmers down to one or the other of these or Alfred. In my heart I knew that I couldn't hesitate a minute, and in the flash of a second I decided. Of course I love Alfred and I'll take him gladly and be the wife he has waited for all these six lonely years. I'll make everything up to him if I have to diet to keep thin for him the rest of my life. I likely will have that very thing to do, and I get weak at the idea. Before I burn this book I'll have to copy it all out and be chained to it for life. At the thought my heart dropped like a sinker to my toes, but I hauled it up to its normal place with picturing to myself how Alfred would look when he saw me in that old blue muslin done over into a Rene wonder. However, old heart would show a strange propensity for sinking down into my slippers without any reason at all. Tears were even coming into my eyes when Tom suddenly came over the fence and picked me and the heart up together and put us into an adventure of the first water.

LEAF EIGHTH.

Blue Absinth.

"MOLLY," Tom said in the most nonchalant manner imaginable, "we've got a dandy, strolling gypsy band up at the hotel, the dining room floor is all waxed and I'm asking for the first dance with the young and radiant Mrs. Carter. Get into a glad rag and don't keep me waiting."

"Tom!" I gasped.

"Oh, be a sport, Moll, and don't take water! You said you would wake up this town, and now do it. It seems twenty instead of six years since I had my arms around you to music, and I'm not going to wait any longer. Everybody is there and they can't all dance with Miss Chester."

That settled it. I couldn't let a visiting girl be danced to death. Of course I had planned to make a dignified debut under my own roof, backed up by the presence of ancestral and marital rosewood, silver and mahogany, as a widow should, but duty called me to deweed myself amid the informality of an impromptu dance at the little town hotel. And in the fifteen minutes Tom gave me I deweeded to some purpose and flowered out to still more. I never do anything by halves.

In that—that—trousseau old Rene had made me there was one, what she called "simple" lingerie frock. And it looked just as simple as the check it called for, a one and two ciphers back of it. It was of linen as sheer as a cobweb, real lace and tiny, delicious incrustations of embroidery. It fitted in lines that melted into curves, had enticements in the shape of a long sash and a dangerous breast knot of shimmery blue, the color of my eyes, and I looked newborn in it.

I'm glad that poor Mr. Carter was so stern with me about rats and things in my hair, now that they are out of style, for I've got lots of my own left in consequence of not wearing other people's. It clings and coils to my head just any old way that looks as if I had spent an hour on it. That made me able to be ready to go down to Tom in only ten minutes over the time he gave me.

I stopped on next to the bottom step in the wide old hall and called Tom to turn out the light for me, as Judy had gone.

I have turned out that light lots of times, but I felt it best to let Tom see me in a full light when we were alone. It is well I did! At first it stunned him, and it is a compliment to any woman to stun Tom Pollard. But Tom doesn't stay stunned long, and I only succeeded in suppressing him after he had landed two kisses on my shoulder, one on my hair and one on the back of my neck.

"Molly," he said, standing off and looking at me with shining eyes, "you are one lovely dream. Your shoulders are flushed velvet, your cheeks are peaches under cream, your eyes are blue absinth and your mouth a red devil. Come on before I get drunk looking at you." I didn't know whether I liked that or not and turned down the light quickly myself and went to the gate hurriedly. Tom laughed and behaved himself.

Everybody in town was up to the hotel and everybody was nice to me, girls and all. There is a bunch of lovely posy girls in this town and they were all in full flower. Most of the men were college boys home for vacation, and while they are a few years younger than I, I have been friends with them for always and they know how I dance. I didn't even get near enough to the wall to know it was there, though I was conscious of Aunt Bettie and Mrs. Johnson sitting on it at one end of the room, and every time I passed them I flirted with them until I won a smile from them both. I wish I could be sure of hearing Mrs. Johnson tell Aunt Adeline all about it.

And it was well I did come to save Ruth Chester from a dancing death, for she is as light as a feather and sails on the air like thistledown. I felt sorry for Tom, for when he danced with me he could see her, and when he danced with her I pouted at him, even over Judge Wade's arm. I verily believe it was from being really rattled that he asked little Pet Buford to dance with him—by mistake as it were. After that if Pet breathed a single strain of music out of his arms I didn't see it. I knew that gone expression on his face and it made me feel so lonesome that I was more gracious to the judge than was exactly safe. He dances just as magnificently as he exists in life, and it is a kind of ceremonial to do it with him. The boys all wore white flannels and most of the men, but the judge was as formally dressed as he would have been in midwinter, and I wondered if Alfred could be half as distinguished to look at. I suppose my eyes must have been telling on me about how grand I thought he was looking because he—well, I was rather relieved when one of the boys took me out of his arms for a good, long, swinging twostep.

And how I did enjoy it all, every single minute of it! My heart beat time to the music as if it would never tire of doing so. Miss Chester and I exchanged little laughs and scraps of conversation in between times, and I fell deeper and deeper in love with her. Every pound I have melted and frozen and starved off me has brought me nearer to her, and I just can't think about how I am going to hurt her in a few days now. I put the thought from me and so let myself swing out into thoughtlessness with one of the boys. And after that I really didn't know with whom I was dancing. I began to get so intoxicated with it all.

I never heard musicians play better or get more of the spirit of dance in their music than those did tonight.

"Molly, you are one lovely dream."

They had just given us the most lovely swinging things, one after another, when suddenly they all stopped, and the leader drew his bow across his violin. Never in all my life have I ever heard anything like the call of that waltz from that gypsy's strings. It laughed you a signal, and you felt yourself follow the first strain.

Just then somebody happened to take me from whomever I was with, and I caught step and glided off the universe. The strongest arms that I had felt that evening—or ever—held me, and I didn't have to look up to see who it was. I don't know why I knew, but I did. I wasn't clasped so very close to him or left to float by myself an inch. I was just a part of him like the arms themselves or the hand that mine molded into. And while that wonder music teased and cajoled and mocked and rocked and sobbed and throbbed I laid my cheek against his coat sleeve and gave myself away, I didn't care to whom.

Again that strange sense of some wonderful eternal good came to me, and I found myself humming Billy's little "soul to keep" prayer against the doctor's sleeve to the tune of that magic waltz. I had never danced with him before, of course, but I felt as if I had been doing it always, and I melted in his arms as that baby had wilted to his mother out in the cabin a few hours earlier, and I don't see how such happiness as that could stop. But with a soft, entreating wail the music came to an end, and there the doctor was, smiling down into my face with his whimsical, friendly smile that woke me up all over.

"Somebody has stolen a rose from the Carter garden and brought it to the dance," he said with a laugh that was for me alone.

"No," I flashed back, "a string bean." And with that I danced off again with the judge, while the doctor disappeared through the door, and I heard the chug of his car as it whirled away. He had just stopped in for a second to see the fun, and God had given me that gypsy waltz with him because he knew I needed something like that in my life to keep for always.

This has been a happy night, in which I betrothed myself to Alfred, though he doesn't know it yet. I am going to take it as a sign that life for us is going to be brilliant and gay and full of laughter and love.

I haven't had Billy in my arms today, and I don't know how I shall ever get myself to sleep if I let myself think about it. His sleep place on my breast aches. It is a comfort to think that the great big God understands the womenfolk that he makes even if they don't understand themselves.

* * * * * * *

Most parties are just bunches of selfish people who go off in the corners and have good times all by themselves, but in Hillsboro, Tenn., it is not that way. Everybody that is not invited helps the hostess get ready and have nice things for the others, and sometimes I think they really have the best time of all.

This morning Aunt Bettie came up my front steps before breakfast with a large basketful of things for my dinner, and I wondered what I would have collected to be served to those people by the time all my neighbors had made their prize contributions. It took Aunt Bettie and Judy a half hour to unpack their things and set them in the refrigerator and on the pantry shelves. One was a plump fruit cake that had been keeping company in a tight box with a sponge soaked in sherry for ever since New Year's. It was ripe, or smelled so. It made me gnaw under my belt.

A little later Judy was exclaiming over a two-year-old ham that had been simmered in port and larded with egg dressing, when Mrs. Johnson came in and began to unpack her basket, which was mostly bottles of things she said she used to "stick" food. The ginger colored barber got the run of them before the dinner was over and got badly stuck, so Judy says. That's what made him make the mistake.

I had planned to have a lot of strange food and had ordered some things up from a caterer in the city, but I telephoned the expressman not to deliver them until the next day, even if they did spoil. How could I use soft shelled crabs when Mrs. Wade had sent me word that she was going to bake some brook trout by a recipe of the judge's grandmother? Mrs. Hampton Buford had let me know about two fat little summer turkeys she was going to stuff with corn pone and green sage, and fillet mignon seemed foolish eating beside them. But when the little bit of a baby pig, roasted whole with an apple in its mouth, looking too frisky and innocent for worlds with his little baked tail curled up in the air, arrived from Mrs. Caruthers Cain I went out into the garden and laughed out loud at the idea of having spent money for lobsters, to be shipped alive and to be served broiled in their own shells.

When I got back in the kitchen things were well under way, everything smelling grand and Aunt Bettie in full swing matching up my dinner guests.

"Nobody in this town could suit me better than Pet Buford for a daughter-in-law, and I believe I'll have all the east rooms done over in blue chintz for her. I think that would be the best thing to set off her blue eyes and corn silk hair," she was saying as she cut orange peel into strips.

"You've planned the refurnishing of that east wing to suit the style of nearly every girl in Hillsboro since Tom put on long trousers, Bettie Pollard, and they are just as they have been for fifteen years since you did over the whole house," said Mrs. Johnson as she poured a wineglass half full from one bottle and added a tablespoonful from another.

"Well, I think he is really interested now from the way he danced most of his time with her down at the hotel the other night, and I have hopes I never had before. Now, Molly, do put him between you and her, sort of cornered, so he can't even see Ruth Chester. She is too old for him." And Tom's mother looked at me over the orange peel as to a confederate.

"Humph, I'd like to see you or Molly or any woman 'corner' Tom Pollard," said Mrs. Johnson with a wry smile as she tasted the concoction in the wineglass.

"I have put him at the end of the table because he is my kinsman and the only host I've got at present, Aunt Bettie," I said regretfully. I always take every chance to rub in Tom's and my relationship on Aunt Bettie, so she won't notice our flirtation.

"I'd put John Moore at the head of the table if I were you, Molly Carter, because he's about the only man you've invited that has got any sense left since you and that Chester girl took to visiting Hillsboro. He's a host of steadiness in himself, and the way he ignores all you women who would run after him if he would let you shows what he is. He has my full confidence," and as she delivered herself of this judgment of Dr. John, Mrs. Johnson drove in all the corks tight and began to pound spice.

"He's not out of the widower woods yet, Caroline," said Aunt Bettie with her most speculative smile. "I have about decided on him for Ruth since the judge has taken to following Molly about as bad as Billy Moore does. But don't you all say a word, for John's mighty timid, and I don't believe, in spite of all these years, he's had a single notion yet. If he had had he'd have tried a set-to with you, Molly, like all the rest of the shy birds in town. He doesn't see a woman as anything but a patient at the end of a spoon, and mighty kind and gentle he does the dosing of them too. Just the other day—dearie me, Judy, what has boiled over now?" And in the excitement that ensued I escaped to the garden.

Yes, Aunt Bettie is right about Dr. John, he doesn't see a woman and there is no way to make him. What she had said about it made me realize that he had always been like that, and I told myself that there was no reason in the world why my heart should beat in my slippers on that account. Still I don't see why Ruth Chester should have her head literally thrown against that stone wall and I wish Aunt Bettie wouldn't. It seemed like a desecration even to try to matchmake him, and it made me hot with indignation all over. I dug so fiercely at the roots of my phlox with a trowel I had picked up that they groaned so loud I could almost hear them. I felt as if I must operate on something. And it was in this mood that Alfred's letter found me.

It had a surprise in it and I sat back on the grass and read it with my heart beating like a triphammer. He had sailed the day he had posted it and he was due to arrive in New York almost as soon as it did, just any hour now I calculated in a flash. And "from New York immediately to Hillsboro" he had written in words that fairly sung themselves off the paper. I was frightened—so frightened that the letter shook in my hands, and with only the thought of being sure that I might be alone for a few minutes with it, I fled to the garret.

LEAF NINTH.

When the Telegram Came.

SURELY no woman ever in all the world read such a letter as that, and no wonder my breath almost failed me. It was a love letter in which the cold paper was transubstantiated into a heart that beat against mine, and I bowed my head over it as I wet it with tears. I knew then that I had taken his coming back lightly; had fussed over it and been silly proud of it, while not really caring at all. All that awful melting away of my fatness seemed just a lack of confidence in his love for me. He wouldn't have minded if I weighed 500, I felt sure. He loved me—really, really, really—and I had sat and weighed him with a lot of men who were nothing more than amused by my flightiness or taken with my

(TO BE CONTINUED)

Cooking Utensils Supreme

We want every woman who trades in Upland to call at our store and see the beautiful Aluminum Cooking Utensils that we are offering to our customers—

Without Cost To Them

Our first offer, a two-piece Roaster or Combination Cooking Set, now on display. Call at the store, or phone us for details. No trouble to answer questions.

E. H. HAURY & CO.

Phone Pacific 127-R UPLAND, CAL.

SEE

G. W. DULEY

if in need of stable Fertilizer, agent for PIONEER FERTILIZER CO. OF LOS ANGELES; will take orders to deliver on groves. Also direct agent for Swift & Co.'s High Grade Commercial Fertilizer, guaranteed analysis. Have sold 250 tons Swift's Fertilizer already this season. Phone 23-L, Upland.

There is a Best Ribbon for Your Purpose

Yes, we make dozens of different kinds of typewriter ribbons.

We make scores of different kinds of carbon papers.

We sell the most complete ribbon and carbon lines on the market today.

But mark this point! ***We have only one kind of ribbon and only one kind of carbon paper for YOU.***

There is a best ribbon and a best carbon paper for ***your purpose,*** just as there is a best ribbon and a best carbon paper for any other purpose. We have the best ribbons and the best carbon papers for ***every purpose.***

Let us know your purpose—what you require of a ribbon or a carbon paper, and we will name the ribbons and carbon paper that you ought to use.

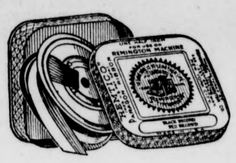

Our Paragon Typewriter Ribbons and Red Seal Carbon Papers

are recognized as the leading ribbon and carbon lines on the market.

They are the leading lines not only in quality, but in completeness. And this completeness makes it certain that we have got the exact ribbon and carbon paper for YOU.

Just write us, tell us what machine you use and what your requirements are, and see if we haven't.

Remington

Typewriter Company
(Incorporated)

637 South Olive Street
Los Angeles, Cal.

ALL DELIVERED

All orders for Citrus Heaters have been delivered and we can

Supply Heaters on Short Notice

TELL US YOUR NEEDS AND WE WILL FILL THEM AT ONCE

"See Byer About It"

220 Second Avenue FONE 79

NOTICE

Our patrons' attention is called to the fact that all accounts not paid are now past due.

Monthly bills for Telephone Service are due when rendered

Payment can be made by mailing your check, or by a personal call at either office of the Company located at

UPLAND, 147 Second Avenue. ONTARIO, 116 W. "A" Street

Ontario & Upland Tel. Co.

NOTICE

PROCLAMATION OF SPECIAL ELECTION

State of California,
County of San Bernardino, ss.

WHEREAS, the Board of Supervisors of the County of San Bernardino, State of California, desires, and public interest and necessity require the building and construction by the county of San Bernardino, State of California, of certain public highways in said County of San Bernardino, which highways are described in the report of the Highway Commission of the said County of San Bernardino, filed with the Board of Supervisors of said County on the 6th day of January, 1914, and which report was adopted and approved by the Board of Supervisors of the said County of San Bernardino on the 6th day of January, 1914, and which highways have been divided into thirty-six routes and are described as follows:

(1) Base Line from San Bernardino city limits east to a point about one quarter mile east of the southwest corner of section thirty-four, township one north, range three west; thence south and east via Cram road to Church street at East Highlands, 6.75 miles.

(2) Highland avenue from San Bernardino city limits east to Church street at East Highlands, at a point one-half mile north of Base Line, 6.50 miles.

(3) Mountain avenue from Highland avenue north to the south side of the Santa Fe railway at Del Rosa, 0.56 miles.

(4) Palm avenue from Base Line to Highland avenue at Highland, 1.00 miles.

(5) Church street at East Highlands, from Cram road north to a point one-half mile north of Base Line, 1.30 miles.

(6) Orange street from Cram road south to the north end of the bridge nearest Redlands, 1.30 miles.

(7) From the Redlands city limits east on Citrus avenue one mile; thence north one mile to Lugonia avenue; thence easterly to the mouth of Mill Creek canyon, 7.50 miles.

(8) From Redlands city limits in Reservoir canyon southeasterly to the Riverside county line on the south line of section eleven, township two south, range two west; to connect with Riverside county road at that point, 5.50 miles.

(9) From a point on road No. 8, in section six, township two south, range two west, near the entrance of Reservoir canyon, to approximately the northeast corner of section five; thence east to Yucaipa city, 5.00 miles.

(10) From the corner of Barton road and the San Timoteo canyon road, one mile southeasterly on the San Timoteo canyon road, 1 mile.

(11) From Redlands city limits on Brookside avenue, via Barton avenue, through Redlands Junction west to Anderson (or Mound City) avenue; thence north around Loma Linda hill to Colton avenue, 4.75 miles.

(12) From Redlands city limits west on Colton avenue to Colton city limits, 6.90 miles.

(13) From the corner of Colton avenue and Mountain View avenue north on Mountain View avenue 4300 feet, approximately; thence west to Tippecanoe street; thence north to Mill street; thence west on Mill street to the San Bernardino city limits, 4 miles.

(14) South "E" street from San Bernardino city limits to Colton avenue, 1.70 miles.

(15) Colton avenue from San Bernardino city limits via Urbita to Mt. Vernon avenue, 1.70 miles.

(16) Mt. Vernon avenue from San Bernardino city limits to Colton avenue, 0.60 miles. This road is one-half in the county and one-half in the City of Colton, and Colton has agreed to pave its half of the road.

(17) Colton avenue from Colton city limits south to the county line, 2.70 miles.

(18) Colton avenue from Colton city limits west to Archibald avenue; thence south one-half mile; thence west to Ontario city limits, 17.00 miles.

(19) Cedar avenue at Bloomington, from Colton avenue south to the county line, 2.60 miles.

(20) Etiwanda avenue from Highland avenue south to the county line, 7.00 miles.

(21) Archibald avenue from Base Line south to Silo avenue, 7.40 miles.

(22) Euclid avenue from Ontario city limits south to southerly line of the Chino grant; thence easterly along south line of said grant one mile; thence south three-quarters of a mile to the township line; thence east to the county line, 8.50 miles.

(23) Central avenue, Chino, from city limits south to connect with south end of Euclid avenue, 4.40 miles.

(24) Central avenue from Chino city limits north to State Highway (Holt avenue), 2.30 miles.

(25) Silo avenue from Chino city limits west seven-eights of a mile; thence north one and one-half miles; thence west to county line, 2.62 miles.

(26) Silo avenue from Chino city limits east to Archibald avenue, 4.30 miles.

(27) Tenth street, Upland, from Euclid avenue west to county line, 1.20 miles.

(28) Tenth street diagonal extension, from Upland city limits northeasterly to the State Highway, 0.60 miles.

(29) Nineteenth street (Olive avenue) Upland, from the city limits east to Amethyst street; thence south to Base Line (Palm avenue); thence east to Turner avenue, 3.20 miles.

(30) Highland avenue from Mt. Vernon avenue west to Turner avenue; thence south to Olive avenue (Nineteenth street); thence west to Amethyst street, 16.25 miles. The supervisors have agreed to build the bridge across Lytle creek.

(31) Riverside avenue, from Rialto city limits north to Highland avenue, 1.50 miles.

(32) Riverside avenue from Rialto city limits south to Colton avenue, 1.40 miles.

(33) Perris avenue from Rialto city limits east to San Bernardino city limits, 2.25 miles.

(34) Mt. Vernon avenue, from San Bernardino city limits north to Highland avenue; thence east on Highland avenue to San Bernardino city limits, 1.3 miles.

(35) From the San Bernardino city limits on Arrowhead avenue northerly to Waterman canyon, to the point where the road forks at the Hotel road, 3.70 miles.

(36) From San Bernardino city limits, to State line, near Needles, via Cajon Pass, Summit, Hesperia, Victorville, Oro Grande, Barstow, Ludlow and Needles, 260 miles.

AND WHEREAS, there are no funds of the said County available for said purposes; and

WHEREAS, the cost of building and constructing said highways will be ONE MILLION SEVEN HUNDRED AND FIFTY THOUSAND ($1,750,000.00) Dollars in Gold Coin of the United States, and which sum will be too great to be paid out of the annual income and revenue of the said County of San Bernardino; and

WHEREAS, it is necessary that a bonded indebtedness for the purposes heretofore and hereinafter stated shall be incurred and created by the said County of San Bernardino;

NOW, THEREFORE, BE IT RESOLVED AND ORDERED by the Board of Supervisors of the County of San Bernardino, State of California, at a regular meeting of said Board of Supervisors, held at the regular place of meeting thereof, in the Board of Supervisors' Room at the Court House in the City of San Bernardino, County of San Bernardino, State of California, on the 6th day of January, 1914, all the members of said Board being present at said meeting and voting thereat and in favor of this resolution and Order, Notice and Proclamation of Special Election;

That a special election be and the same is hereby called by the said Board of Supervisors for the purpose of submitting to the qualified electors of the County of San Bernardino, the question of the issuance of bonds of the said County of San Bernardino for the creation and incurring of a bonded indebtedness of the said County to the amount of One Milliom Seven Hundred and Fifty Thousand ($1,750,000.00) Dollars in Gold Coin of the United States, for the purposes specified as follows, to-wit:

For the purpose of building and constructing permanent public highways within and for the County of San Bernardino, which public highways are described as hereinbefore set forth, and being that system of highways described in the report of the Highway Commission of the said County of San Bernardino filed with said Board of Supervisors of said County on the 6th day of January, 1914, and which report was adopted and approved by the said Board of Supervisors of the County of San Bernardino on the said 6th day of January, 1914.

That said bonds for the purpose of building and constructing permanent public highways within and for the County of San Bernardino, as aforesaid, to the amount of One Million Seven Hundred and Fifty Thousand ($1,750,000.00) Dollars in Gold Coin of the United States, shall be divided into one thousand seven hundred and fifty (1750) bonds, numbered from one (1) to one thousand seven hundred and fifty (1750) inclusive, and each bond shall be of the denomination of One Thousand ($1,000.00) Dollars, and said bonds shall be numbered serially and shall be payable as follows, to-wit:

Fifty (50) of said Bonds shall be payable five years from the date thereof, and one thirty-fourth part of the remaining one thousand seven hundred (1700) bonds shall be payable each year thereafter until all of said bonds are paid. Principal and interest payable in Gold Coin of the United States, at the office of the Treasurer of said San Bernardino County, or at the Hanover National Bank in New York City, State of New York, at the option of the holder of said bonds, and each of said bonds shall draw interest at the rate of five per cent. per annum, payable semi-annually, in like gold coin.

That the ballots to be used at said special election shall contain the words "Shall the Board of Supervisors of the County of San Bernardino be authorized to issue bonds of said County to the amount of One Million Seven Hundred and Fifty Thousand Dollars, for the purpose of building and constructing permanent public highways within and for the said County of San Bernardino," and to the right of and opposite said question shall be printed the words, "Bonds—Yes" "Bonds—No" with voting squares to the right of and opposite said words, and the voters shall indicate their choice by stamping an "X" in the square opposite the answer they desire to give.

That the said special election shall be held as nearly as practicable in conformity with the general election laws of the State of California, and none but the qualified electors of the County of San Bernardino shall be permitted to vote thereat.

At said special election the polls must be open at six o'clock A. M. of the day of election and must be kept open until seven o'clock P. M. of the same day, when the polls shall be closed.

That said special election be and the same is hereby called to be held throughout the County of San Bernardino, State of California, on Tuesday the 17th day of February, 1914, for the purpose of submitting to the vote of the qualified electors of said County the above and foregoing question.

That the following are the election precincts adopted, being the election precincts established for general election purposes, the polling places designated, and the Inspectors, Judges and Clerks of said Bond Election appointed, for holding said Special Bond Election on the day and for the purposes aforesaid, and the names of the election officers hereby appointed to hold, conduct and make returns of said election as required by law.

Amboy Voting Precinct.
Judges—Maurice Spillane, William Ball.
Inspector—William H. Cox.
Clerk—Sadie N. Cox.
Polling place, at store of Maurice Spillane.

Arrowhead Voting Precinct.
Judges—Eugene A. Vahey, Eugene F. Serr.
Inspector—George A. Weber.
Clerk—Helen A. Hurtt.
Polling place, at residence of E. A. Vahey, Arrowhead avenue.

Atolia Voting Precinct
Judges—Seth J. Tyler, Alexis C. Martell.
Inspector—James E. Worth.
Clerk—Belle Cummings.
Polling place, at store of Carl L. Dunnell.

Bagdad Voting Precinct.
Judges—Ralph H. Robinson, Wm. H. Morgan.
Inspector—William Walton.
Clerk—Lucretia J. Barnes.
Polling place, at Bagdad Store.

Barstow No. 1 Voting Precinct.
Judges—Henry Barr, E. R. Waite.
Inspector—George Brown.
Clerk—Mamie L. Humble.
Polling place, at office of T. O. Carter, Justice of the Peace.

Barstow No. 2 Voting Precinct.
Judges—Charles P. Higgins, R. M. Dillingham.
Inspector—Ralph W. Newhall.
Clerk—Stella M. White.
Polling place, at Barstow School House.

Bear Valley Voting Precinct.
Judges, George Barnes, W. R. Glass.
Inspector—Ami L. Willey.
Clerk—Dudley Glass.
Polling place, Seven Oaks Hotel.

Cajon Voting Precinct.
Judges—Douglas Champion, Emanuel Bock.
Inspector—Philip Hanf.
Clerk—Harry Heath.
Polling place, at residence of Philip Hanf, Cajon.

Cima Voting Precinct.
Judges—Herbert G. Gibson, Joshua R. Ridge.
Inspector, Martha E. Ridge.
Clerk—Charles W. Paul.
Polling place, at School House, Cima.

Crafton Voting Precinct.
Judges—Jacob Benninger, William Rucher.
Inspector—A. R. Schultz.
Clerk—Ethel B. Paine.
Polling place, at Southern Pacific Depot, Craftonville.

Crucero Voting Precinct.
Judges—P. H. Wood, Alfred E. Leneher.
Inspector—Charles C. Hewetson.
Clerk—Elsie Hewetson.
Polling place, at Salt Lake Depot, Crucero.

Daggett Voting Precinct.
Judges—Robert H. Greer, Frank D. Ryerse.
Inspector—Howard R. Hill.
Clerk—Edna McMillen.
Polling place, at Daggett School House.

Dale Voting Precinct.
Judges—Joseph W. Sleeper, John McGee.
Inspector—Robert O. Logan.
Clerk—Evangeline C. Logan.
Polling place, at Hotel Shamrock, Dale.

Devore Voting Precinct.
Judges—August Aurig, George M. McDonald.
Inspector—Walter H. Lyon.
Clerk—Grace E. Lyon.
Polling place, at Devore Store, Devore.

Fredalba Voting Precinct.
Judges—John S. Thornton, P. J. Shropshire.
Inspector—John A. Driskell.
Clerk—Mabel L. Thornton.
Polling place, at Fredalba Store, Fredalba.

Goffs Voting Precinct.
Judges—A. J. Weymouth, H. P. Ware.
Inspector—J. F. Brooks.
Clerk—Anna B. Brooks.
Polling place, at store of J. F. Brooks, Goffs.

Hart Voting Precinct.
Judges—Clarence W. Foster, Nicholas Baertsch, Jr.
Inspector—Frank L. Millen.
Clerk—Minnie A. Millen.
Polling place, at Hart Store, Hart.

Hesperia Voting Precinct.
Judges—John R. Taylor, William E. West.

LEGAL ADVERTISING

Inspector—William R. Lang.
Clerk—Sanford C. Laughlin.
Polling place, at Hesperia School House, Hesperia.

Hinkley Voting Precinct.
Judges—John M. Morrison, George P. Oakes.
Inspector—Oliver S. Platner.
Clerk—Eva C. Harper.
Polling place, at Hinkley Store, Hinkley.

Kelso Voting Precinct.
Judges—Royal E. McCown, Albert V. Carpenter.
Inspector—Florence A. Campbell.
Clerk—Miriam Oursler.
Polling place, at Kelso Store, Kelso.

Ludlow Voting Precinct.
Judges—Benj. S. Horton, George C. Major.
Inspector—W. W. S. Ross.
Clerk—Eva D. Henry.
Polling place, at Ludlow School House, Ludlow.

Lucerne Voting Precinct.
Judges—Walter W. White, Charles A. Thatcher.
Inspector—William S. Cherry.
Clerk—Carrie E. Lintuer.
Polling place, at Lucerne School House, Lucerne.

Needles No. 1 Voting Precinct.
Judges—John Lorimer, Paul C. Lynde.
Inspector—S. T. Clark.
Clerk—Dora Trapheagen.
Polling place, at Lorimer's Lumber Yard, Needles.

Needles No. 2 Voting Precinct.
Judges—Enose H. Norton, Walter S. Perdew.
Inspector—John D. Warren.
Clerk—Anna Lee Riley.
Polling place, at the Quaker Hotel, Needles.

Needles No. 3 Voting Precinct.
Judges—Albert J. Brockman, Claude Fletcher.
Inspector—Gilbert D. Kirbey.
Clerk—Charles Bingeman.
Polling place, at Blacksmith Shop of Eli Putney, Needles.

Needles No. 4 Voting Precinct.
Judges—Frank Z. Brown, Albert J. Eller.
Inspector—Blanche Hatch.
Clerk—Julia May Roberts.
Polling place, Briggs Block, Needles.

Oro Grande Voting Precinct.
Judges—R. B. Flinniken, Joseph D. Huey.
Inspector—R. V. Morrow.
Clerk—Margaret P. Jones.
Polling place, at Pott's Hall, Oro Grande.

Siam Voting Precinct.
Judges—Walter G. Pinkett, William H. Davenport.
Inspector—Sidney Dennis.
Clerk—Thomas Schofield.
Polling place, at store of Sidney Dennis, Fenner.

Silver Lake Voting Precinct.
Judges—Howard T. Gilstrap, Percy J. McCabe.
Inspector—Frank Riggs.
Clerk—Sarah Riggs.
Polling place, at Silver Lake Store, Silver Lake.

Steadman Voting Precinct.
Judges—George D. Nordenholt, Frank Garringer.
Inspector—W. F. Slater.
Clerk—Margaret Goudie.
Polling place, at Company Store, Steadman.

Strawberry Voting Precinct.
Judges—Charles W. Dorman, Albert Frantz.
Inspector—John W. Newton.
Clerk—William Stephen.
Polling place, at Skyland Hotel, Skylands.

Vanderbilt Voting Precinct.
Judges—Joseph A. Sidler, T. J. Fitzpatrick.
Inspector—Ernest L. Lanfair.
Clerk—Belle Z. Fitzpatrick.
Polling place, at School House, Barnwell.

Victor Voting Precinct.
Judges—Joseph Scheerer, George S. Corwin.
Inspector—John Delfs.
Clerk—Ella B. Joy.
Polling place, at School House, Victorville.

Western Voting Precinct.
Judges—Henry P. Deppe, Ernest S. Morrow.
Inspector—O. B. Nair.
Clerk—Anna O. Hays.
Polling place, at Ranch House of Henry P. Deppe.

Whipple Voting Precinct.
Judges—W. E. Walden, H. D. Bradley.
Inspector—Henry Roberts.
Clerk—J. E. Burke.
Polling place, at store, Calzona.

Yermo Voting Precinct.
Judges—Chester B. Halfpenny, George M. Willis.
Inspector—Charles E. Reinhardt.
Clerk—Mary McCormick.
Polling place, at School house, Yermo.

Yucaipa Voting Precinct.
Judges—W. A. Hudson, Grant V. Jenkins.
Inspector—W. A. Davies.
Clerk—George H. Pendleton.
Polling place, at Yucaipa Hotel, Yucaipa.

Cucamonga No. 1 Voting Precinct.
Judges—W. A. Milner, Henry Albert.
Inspector—Jacob L. Motsinger.
Clerk—W. A. Lucas.
Polling place, at Kilbourne Hall, Cucamonga.

Cucamonga No. 2 Voting Precinct.
Judges—W. I. Hawes, D. W. Stephens.
Inspector—S. P. Kincaid.
Clerk—L. F. Lucas.
Polling place, at Lemon Packing House, Cucamonga.

Etiwanda Voting Precinct.
Judges—F. M. Stephens, Frederick L. Gilbert.
Inspector—Fred Koch.
Clerk—John Frost.
Polling place, at Cypress Hall, Etiwanda.

Mt. Vernon Voting Precinct.
Judges—A. F. Bemis, Parley King.
Inspector—J. F. Colwell.
Clerk—W. J. Hancock.
Polling place, at Hancock residence, on Base Line.

North Rialto Voting Precinct.
Judges—Wallace D. Grow, M. J. Olewiler.
Inspector—H. R. Bonhert.
Clerk—W. A. Myers.
Polling place, at Brooke School House.

Ontario No. 1 Voting Precinct.
Judges—J. M. Horton, William Ensley.
Inspector—M. V. Bradford.
Clerk—James A. Young.
Polling place, at Basement of Carnegie Library, Ontario.

Ontario No. 2 Voting Precinct.
Judges—W. A. Robb, W. A. Poindexter.
Inspector—Archie D. Mitchell.
Clerk—J. T. Morris.
Polling place, at City Fire Hall, Ontario.

Ontario No. 3 Voting Precinct.
Judges—George Chaffin, E. A. Magill.
Inspector—G. C. Gilmore.
Clerk—E. E. Smith.
Polling place, at Chaffey Union High School, Ontario.

Ontario No. 4 Voting Precinct.
Judges—Victor C. Weeks, I. Q. Dague.
Inspector—D. D. Shuck.
Clerk—F. E. Jones.
Polling place, at Residence of Mrs. J. C. Powell on Holt Avenue, Ontario.

Ontario No. 5 Voting Precinct.
Judges—C. H. Whitney, J. C. Wright.
Inspector—Welles T. Ross.
Clerk—J. F. Fredenhall.
Polling place, at Bank Block, South Side, Ontario.

Ontario No. 6 Voting Precinct.
Judges—Henry White, C. P. Humphries.
Inspector—Charles O. Rankin.
Clerk—S. J. Canavan.
Polling place, at City Hall, Ontario.

Ontario No. 7 Voting Precinct.
Judges—David Ulrey, George Barlow.
Inspector—D. R. Magill.
Clerk—C. S. Traphagen.
Polling place, Sourwine Building on Eighth Street, Ontario.

San Antonio Voting Precinct.
Judges—William C. Adams, William C. Lydick.
Inspector—Andrew Schnurr.
Clerk—George K. Davis.
Polling place, at Mrs. Norwood's Store.

San Bernardino No. 10 Voting Precinct.
Judges—J. M. Miller, G. W. Hammack.
Inspector—T. C. Hudson.
Clerk—Harry E. Ralstin.
Polling place, at Danish Hall, near Pennsylvania Avenue.

San Bernardino No. 18 Voting Precinct.
Judges—Harold W. Shoff, Fred L. Harris.
Inspector—Albert D. Trujillo.
Clerk—William A. Blair.
Polling place, Tent South Side Fifth Street between "K" and "L" Streets.

San Bernardino No. 19 Voting Precinct.
Judges—William Grant, Harry Alvord.
Inspector—James Whitham.
Clerk—Irene Propst.
Polling place, Tent South Side Fifth Street between "L" and Hamilton Streets.

Upland No. 1 Voting Precinct.
Judges—J. W. Whitney, C. E. Confer.
Inspector—N. I. Hamer.
Clerk—C. M. Sikes.
Polling place, at Office of School and Monroe, 236 9th Street, Upland.

LEGAL ADVERTISING

Upland No. 2 Voting Precinct.
Judges—J. F. Monro, F. H. Manker.
Inspector—F. L. Wing.
Clerk—Paul Bodenhamer.
Polling place, at Monroe's Garage, 10th Street between Euclid Avenue and First Street, Upland.

Upland No. 3 Voting Precinct.
Judges—G. E. Bender, W. K. Goodrich.
Inspector—Frank A. Vernon.
Clerk—Thomas Kirk.
Polilng place, at San Antonio School House.

Upland No. 4 Voting Precinct.
Judges—W. B. Duncan, F. C. Froehde.
Inspector—R. B. Bordwell.
Clerk—J. W. Mehl.
Polling place, at City Hall, Upland.

East Highland Voting Precinct.
Judges—George E. Kunce, R. D. Van Loan.
Inspector—A. F. H. Cornelius.
Clerk—Noah S. Edwards.
Polling place, at Fred Knight's Packing House, East Highland.

Highland No. 1 Voting Precinct.
Judges—M. M. Randall, John Corwin.
Inspector—L. J. Moseley.
Clerk—Mrs. Josephine True.
Polling place, at Knights of Pythias Hall, Highland.

Highland No. 2 Voting Precinct.
Judges—J. E. Allen, Charles La Follette.
Inspector—C. E. Barnes.
Clerk—Mrs. Joseph Henslee.
Polling place, at School House, Highland.

Redlands No. 1 Voting Precinct.
Judges—C. H. Crane, G. Palmtag.
Inspector—Wade Hamilton.
Clerk—Henry Raught.
Polling place, at Harford's Barn, corner Orange and Lugonia Avenue.

Redlands No. 2 Voting Precinct.
Judges—H. P. Walton, J. T. Grant.
Inspector—J. Frank Gore.
Clerk—Oscar Rausch.
Polling place, at Sloyd Building, Lugonia School Grounds.

Redlands No. 3 Voting Precinct.
Judges—William Schultze, Jake Poundstone.
Inspector—William T. La Rue.
Clerk—W. T. Rodgers.
Polling place, at Merrill's Tin Shop, No. 4 Stewart Avenue.

Redlands No. 4 Voting Precinct.
Judges—George B. Dunham, Phillip Rausch.
Inspector—J. E. Fairchilds.
Clerk—W. H. Van Leuven.
Polling place, at Fox's Barn, 320 West Olive avenue.

Redlands No. 5 Voting Precinct.
Judges—W. H. Pettibone, W. L. Fowler.
Inspector—A. E. Brock.
Clerk—Waldo O'Kelley.
Polling place, at Garage on Northwest corner Buena Vista Street and West Fern Avenue.

Redlands No. 6 Voting Precinct.
Judges—K. C. Wells, William Singleton.
Inspector—George W. Koehler.
Clerk—A. E. Ball.
Polling place, at Willis' Barn, corner Highland and Center Street.

Redlands No. 7 Voting Precinct.
Judges—E. S. Foote, Orin Porter.
Inspector—George Ordway.
Clerk—A. E. Allen.
Polling place, at E. E. Foote's Barn, 745 Cajon Street.

Redlands No. 8 Voting Precinct.
Judges—J. M. Pitts, J. H. Kemble.
Inspector—Chas. A. Boettger.
Clerk—C. B. Risher.
Polling place, at Mission Garage, Vine and Fifth Streets.

Redlands No. 9 Voting Precinct.
Judges—J. A. Barkelew, Alexander Cameron.
Inspector—W. C. Simpson.
Clerk—J. W. Riley.
Polling place, Fred Hill's Barn, 815 East Central Street.

Redlands No. 10 Voting Precinct.
Judges—H. M. Haskell, Edward Allen.
Inspector—W. E. Putnam.
Clerk—Samuel Campbell.
Polling place, Building Southeast corner Church Street and Colton Avenue.

Redlands No. 11 Voting Precinct.
Judges—A. A. Bosley, Jasper Glover.
Inspector—Thomas B. Hutchings.
Clerk—J. J. Large.
Polling place, at Burdick's Barn, corner Union Avenue and Times Street.

Redlands No. 12 Voting Precinct.
Judges—J. L. Reasoner, Charles Yost.
Inspector—W. B. McDonald.
Clerk—Thomas Mealings.
Polling place, at Mealings' Barn, corner Clay Street and Sun Avenue.

Redlands No. 13 Voting Precinct.
Judges—Edward Walron, R. E. G. Scott.
Inspector—Albert Osbun.
Clerk—Frank Nutter.
Polling place, Rear of Harris' Barber Shop, 327 Orange Street.

Redlands No. 14 Voting Precinct.
Judges—B. E. Studley, William Titus.
Inspector—W. J. Anderson.
Clerk—Bert L. Brock.
Polling place, Pounstone Building, 346 Orange Street.

Redlands No. 15 Voting Precinct.
Judges—J. A. Preston, G. H. Clem.
Inspector—Lincoln Sherrard.
Clerk—C. H. Hoyt.
Polling place, Store Building, Southeast corner East State Street and Sixth Street.

Redlands No. 16 Voting Precinct.
Judges—E. D. Donham, A. E. Jackson.
Inspector—C. M. Cleveland.
Clerk—I. E. Mills.
Polling place, at Y. M. C. A. Building, on Cajon Street.

Redlands No. 17 Voting Precinct.
Judges—C. S. Chamberlain, J. L. Wagner.
Inspector—Jessie Simpson.
Clerk—C. L. Jewell.
Polling place, Building Southwest corner Clark and Cajon Streets.

Redlands No. 18 Voting Precinct.
Judges—W. S. Hall, R. W. Musgrave.
Inspector—B. M. Stephenson.
Clerk—C. T. Gifford.
Polling place, Gifford's Barn, 243 West Palm Avenue.

San Timoteo Voting Precinct.
Judges—C. V. Bellue, A. Verdugo.
Inspector—Angel Jubera.
Clerk—W. B. Covington.
Polling place, at San Timoteo School House.

American Voting Precinct.
Judges—J. A. Weech, R. A. Stevens.
Inspector—William Roberds.
Clerk—Gertrude Yager.
Polling place, at Terrace School House.

Bloomington Voting Precinct.
Judges—E. F. Mack, Clara Wyckoff.
Inspector—S. J. Bunting.
Clerk—Mrs. E. I. Rackett.
Polling place, Citizen's Land & Water Company office, Bloomington.

Chino No. 1 Voting Precinct.
Judges—J. J. Houlihan, B. F. Hoag.
Inspector—Dora Bristol.
Clerk—Annie Jeffrey.
Polling place, at Opera House, Chino.

Chino No. 2 Voting Precinct.
Judges—C. S. Hunt, Ethel Bailey.
Inspector—Miles Woods.
Clerk—M. S. Carson.
Polling place, at East Side School House, Chino.

Chino No. 3 Voting Precinct.
Judges—F. A. White, Nellie Palmer.
Inspector—J. W. Keiser.
Clerk—Della M. Scow.
Polling place, at West Side School House, Chino.

Chino No. 4 Voting Precinct.
Judges—C. V. Newman, Kate M. Henderson.
Inspector—W. H. Riley.
Clerk—Jessie A. Churchill.
Polling place, at City Hall, Chino.

Colton No. 1 Voting Precinct.
Judges—George Breitling, Bessie Topp.
Inspector—J. W. Junod.
Clerk—J. S. Bostwick.
Polling place at Northwest corner "I" and Seventh Streets, Colton.

Colton No. 2 Voting Precinct.
Judges—Grace Tullar, F. W. Marvin.
Inspector—E. F. Cresmer.
Clerk—H. S. Fox.
Polling place, at 122 East "I" Street, Colton.

Colton No. 3 Voting Precinct.
Judges—Peter Domengoni, Mary E. Weaver.
Inspector—Alice A. Bird.
Clerk—John D. Graves.
Polling place, at Colton Hotel, Colton.

Colton No. 4 Voting Precinct.
Judges—Harry Potts, J. F. Walin.
Inspector—J. F. Alexander.
Clerk—John Martin.
Polling place, at corner "F" and Seventh Streets.

Colton No. 5 Voting Precinct.
Judges—Grace Garner, Kate Fuller.
Inspector—W. C. Fuller.
Clerk—George W. Ahler.
Polling place, at corner Sixth and "A" Streets.

Colton No. 6 Voting Precinct.
Judges—J. Z. Adamson, Florence D. Branch.
Inspector—William Polhemus.
Clerk—Etta Thomas.
Polling place, on "E" Street between 8th and 9th Streets.

Colton No. 7 Voting Precinct.
Judges—Mrs. O. D. Guire, Henrietta U'Ren.
Inspector—O. Larson.
Clerk—F. H. Owen.

LEGAL ADVERTISING

Polling place, at Northeast corner Olive and Ninth Streets.

Colton No. 8 Voting Precinct.
Judges—Minnie K. Isabel, Alice L. Brewster.
Inspector—J. E. Unger.
Clerk—Caesar J. Lujan.
Polling place, at 358 South Seventh Street.

Declez Voting Precinct.
Judges—Felice A. Paglusio, Charles A. Pippin.
Inspector—Frank Vezu.
Clerk—Anne M. Vezu.
Polling place, at Building of J. J. Arbios, Declez.

East Colton Voting Precinct.
Judges—Norman Cooley, R. L. Deakins.
Inspector—Cornelius Peters.
Clerk—W. R. Bartlett.
Polling place, at Old Mill, Mt. Vernon Avenue and Santa Ana River.

Mt. View Voting Precinct.
Judges—Michael Shoemaker, Amy L. Stembridge.
Inspector—T. W. Collins.
Clerk—A. C. Monks.
Polling place, at Mt. View School House.

Rialto No. 1 Voting Precinct.
Judges—H. J. Robertson, Ethel M. Glasscock.
Inspector—Wilmer Glasscock.
Clerk—Mary Knoblaugh.
Polling place, at City Hall, Rialto.

Rialto No. 2 Voting Precinct.
Judges—Sarah L. Juhlin, H. A. Seiple.
Inspector—Roscoe E. Watts.
Clerk—Bernice A. Hodge.
Polling place, at Juhlin's Furniture Store, Rialto.

Rialto No. 3 Voting Precinct.
Judges—James Guinn, Harry Miller.
Inspector—Claude Thoms.
Clerk—William Weston.
Polling place, at Residence of C. F. Thoms, West Rialto.

Rincon Voting Precinct.
Judges—J. W. Pate, Anna Pine.
Inspector—J. S. Tayolr.
Clerk—Nannie L. McGuire.
Polling place, at Pioneer School House.

San Bernardino No. 12 Voting Precinct.
Judges—John W. Lee, Rexford W. Wright.
Inspector—William Daldorff.
Clerk—Pearl Rockoff.
Polling place, at McCormick's Place, 1175 Third Street.

San Bernardino No. 20 Voting Precinct.
Judges—A. Deimer, C. L. Thomas.
Inspector—Joseph Bucher.
Clerk—O. H. Hibbard.
Polling place, Tent, East Side of Kendall Avenue, South of Third Street.

San Bernardino No. 21 Voting Precinct.
Judges—W. R. McNeil, Herbert C. Daley.
Inspector—Clarence E. Jones.
Clerk—Milton Guyer.
Polling place, Tent, Southeast corner Mt. Vernon and Central Avenues.

Terrace Voting Precinct.
Judges—William Brooks, M. M. Larsen.
Inspector—Milton S. Ratcliff.
Clerk—Harry N. Fox.
Polling place, at Terrace School House.

Urbita Voting Precinct.
Judges—Omar P. Jones, Isabella C. Lefler.
Inspector—R. B. Herron.
Clerk—Charles E. White.
Polling place, at Tent, Urbita Springs Grounds.

Central Voting Precinct.
Judges—E. D. Boren, Christian Hansen.
Inspector—H. H. Fitting.
Clerk—Edwin S. Wilsey.
Polling place, at Residence of E. D. Boren, Waterman Avenue.

Mill Voting Precinct.
Judges—F. M. Kellar, E. J. Patterson.
Inspector—Ida K. Brooks.
Clerk—Mary E. Walker.
Polling place, at City Creek School House.

Mission No. 1 Voting Precinct.
Judges—L. R. Van Leuven, Milton Frink.
Inspector—Grace Pollock.
Clerk—May Jennings.
Polling place, at Shreves Store, at Bryn Mawr.

Mission No. 2 Voting Precinct.
Judges—L. O. Yount, C. J. Holmes.
Inspector—Mrs. E. C. Curtis.
Clerk—Mrs. Elsie Giles.
Polling place, at Barton School House.

Patton Voting Precinct.
Judges—L. S. Roney, Tom Wells.
Inspector—Edna Newell.
Clerk—Bessie W. Seely.
Polling place, at Santa Fe Station, Patton.

San Bernardino No. 1 Voting Precinct.
Judges—James C. Cole, Charles W. Wixom.
Inspector—Marshall P. Sullenger.
Clerk—William N. Herkelrath.
Polling place, at Eastwood's Blacksmith Shop, "D" Street South of Third Street.

LEGAL ADVERTISING

San Bernardino No. 2 Voting Precinct.
Judges—J. Frank Butler, Nathan Rasor.
Inspector—Alice M. Black.
Clerk—Nora E. Flory.
Polling place, Office of Garner & Swing, 414 Court Street.

San Bernardino No. 3 Voting Precinct.
Judges—Alfred Printz, W. W. McCoy.
Inspector—Fannie I. Walker.
Clerk—Blanche A. Reeves.
Polling place, Next to Fire Hall on Fourth Street, near Northeast corner of Fourth and "D" Streets.

San Bernardino No. 4 Voting Precinct.
Judges—Francis M. De Long, Alpheus B. Wise.
Inspector—Mrs. Sarah E. Rourke.
Clerk—Genevieve Carpenter.
Polling place, Tent at Lugo Park.

San Bernardino No. 5 Voting Precinct.
Judges—David L. Aldridge, Charles Kelley.
Inspector—Bertha E. Smith.
Clerk—Ella M. Harris.
Polling place, at Ritler's Livery Barn, 220 "E" Street.

San Bernardino No. 6 Voting Precinct.
Judges—David R. Glass, Barton J. McCormick.
Inspector—Nellie Allison.
Clerk—Etha Cagle.
Polling place, Augustine Garage, Hotel Augustine Building, Southeast corner Third and "H" Streets.

San Bernardino No. 7 Voting Precinct.
Judges—Wilfred A. Boren, Jr., Harry B. Ham.
Inspector—Miss Sylvia Waters.
Clerk—Mrs. Fannie E. Bates.
Polling place, Tent on "B" Street School Grounds.

San Bernardino No. 8 Voting Precinct.
Judges—Charles J. Daley, Robert Poppett.
Inspector—Minnie Mabel Holcomb.
Clerk—Anna Hennessey.
Polling place, Tent, Southwest corner, Base Line and "D" Streets.

San Bernardino No. 9 Voting Precinct.
Judges—Martin H. Anderson, William H. Reed.
Inspector—Florence Gilbert.
Clerk—Sarah A. Henninger.
Polling place, Tent Northwest corner Fourth and "G" Streets.

San Bernardino No. 11 Voting Precinct.
Judges—D. Walter Evans, William H. Roberts.
Inspector—Martha Krausman.
Clerk—Eva A. Poole.
Polling place, Tent Southeast corner Seventh and "G" Streets.

San Bernardino No. 13 Voting Precinct.
Judges—Joseph S. Bright, Sydney P. Waite.
Inspector—Della Glessner.
Clerk—Frances N. Pryor.
Polling place, Tent Northwest corner Sixth and "B" Streets.

San Bernardino No. 14 Voting Precinct.
Judges—John James Colwell, Abner J. Downer.
Inspector—Nettie M. Goodwin.
Clerk—Leana J. Oxley.
Polling place, Tent at Base Line Store, corner Base Line and Arrowhead.

San Bernardino No. 15 Voting Precinct.
Judges—Stephen M. Carson, Mark B. Shaw.
Inspector—Sarah A. Jones.
Clerk—Georgie K. Brazelton.
Polling place, Tenth North Side Third Street, between "F" and "G" Streets.

San Bernardino No. 16 Voting Precinct.
Judges—Holman Curtis, Nicolai Hansen.
Inspector—Frances Bracewell.
Clerk—Elizabeth N. Webster.
Polling place, Tent Southeast corner Seventh and "E" Streets.

San Bernardino No. 17 Voting Precinct.
Judges—Luther S. Le Van, James K. Watson.
Inspector—Mary M. Joris.
Clerk—Clara B. Cave.
Polling place, Tent on "F" Street School Grounds.

San Bernardino No. 22 Voting Precinct.
Judges—Ernest Gustafson, Robert B. Parazette.
Inspector—Margaret G. Slater.
Clerk—Minnie May Meacham.
Polling place, Tent on Ninth Street School Grounds, corner 9th and "F" Streets.

West Highland Voting Precinct.
Judges—George Miller, John P. Linfesty.
Inspector—Mary E. Harrison.
Clerk—Ermine R. Talmadge.
Polling place, at Harlem Springs.

By order of the Board of Supervisors of San Bernardino County, California, this 6th day of January, 1914.
(Seal of Board) SAMUEL PINE, Chairman.
Attest: Charles Post, County Clerk and Ex-officio Clerk of the Board of Supervisors., by R. H. Mack, Deputy. 346

$100 Reward, $100

The readers of this paper will be pleased to learn that there is at least one dreaded disease that science has been able to cure in all its stages, and that is Catarrh. Hall's Catarrh Cure is the only positive cure now known to the medical fraternity. Catarrh being a constitutional disease, requires a constitutional treatment. Hall's Catarrh Cure is taken internally, acting directly upon the blood and mucous surfaces of the system, thereby destroying the foundation of the disease, and giving the patient strength by building up the constitution and assisting nature in doing its work. The proporietors have so much faith in its curative powers that they offer One Hundred Dollars for any case that it fails to cure. Send for list of testimonials.

Address: F. J. CHENEY & CO. Toledo, Ohio.

Sold by all druggists, 75c.

Take Hall's Family Pills for constipation.—Advertisement.

Employment Agency

DO YOU NEED HELP? DO YOU WANT A POSITION? SEE

C. T. MILLER

At Miller's Cigar Stand
135 Second Ave., Upland
Phone 357-R

BIG BEN CLOCKS

A. L. PALIS
JEWELER

UPLAND LODGE 419 F. & A. M

Meets the first Monday eve of each month at 7:30 P. M., in I. O. O. F. Hall. All visiting Brothers invited.
A. J. HALL, W. M.
L. R. Bradley, Sec'y.

PERRY LONG

BARBER SHOP and BATH-ROOMS

Good Service is Our Slogan
Cleanliness Our Watchword

SECOND AVE. UPLAND

JOB PRINTING—

In selecting your Job Printing and the place where you want it prepared for your use, you should spend considerable time and thought; for your business stationery can not help but give your customers an impression of yourself and your business. Naturally, you want that impression to be favorable to your business, and it is only well-printed stationery that will give the desired result.

INDIVIDUALITY—

It has been said that it is hard to originate, but very easy to imitate. At The News Print Shop we make a specialty of giving to your Job Printing an individuality which is original, distinguishing your business from every other business house.

COMPLETE EQUIPMENT—

In order to do this sort of work it is absolutely necessary that a printing office be well equipped, and The News Print Shop has an equipment unparalleled for high-class Job Printing.

UPLAND NEWS PRINT SHOP

CLASSIFIED ADS

WANTED

WANTED—To care for ranch; experienced man. Box 737, Upland. 37t2*

WANTED—To do laundry work for men. Phone 148-R. 36t2*

LOST AND FOUND

LOST—Small sewing bag containing hand embroidered garments, thread, etc. Suitable reward for return. Phone 9 or 251-R. 37t2

FOR RENT

FOR RENT—Good 3-room cottage, close in, permanent. Phone 98-R. 37tf

FOR RENT—3-room apartment, furnished, with piano. See G. K. Davis. 37t1

FOR RENT—Rooms for housekeeping. Phone 344-R. Mrs. R. C. Williams. 34tf

FOR RENT—Three unfurnished houses and one cottage. See A. H. Lawrence. 33tf

FOR RENT—Houses. Chas. Ruedy. 33tf

FOR SALE

FOR SALE—Baby buggy, good condition. Phone 11-L. 37t1

FOR SALE—1 light riding and driving horse. L. Kronmeyer, Pioneer Market. 37t3*

FOR SALE—Two shares Cucamonga water. Phone 432-R, Ontario. 37t1

FOR SALE—Pullets. Call 38-R. 37t1*

FOR SALE—A few very choice pullets. These pullets have just commenced laying. E. M. King, East Ninth street. Phone 14-Y. 37t2

FOR SALE—Alfalfa and barley hay, $12 and $14 respectively. Woods Ranch, S. E. Ontario, 4½ miles. Phone 123-Y-2. 37tf

FOR SALE—One ranch horse, one-horse wagon with bed and springs, good as new; one two-seated carriage with shaft and pole. Phone 144-R-3. 37t3

FOR SALT—1 Domo Cream Separator; 3 extra good milk cows; 2 heifers; 1 driving mare; 1 light surrey; 1 single buggy; one-horse wagon; 18 laying hens; gasoline range; coal or wood range; 3 tons hay; about 400 budded orange and lemon trees. Phone 225-J-4. 37t1*

FOR SALE—Buggy and harness, $25. 2 horse ranch wagon; 2 horse cultivator. Can be seen at Owen Henry's, Fourteenth street. 37t3

FOR SALE—Spirella Corset. Mrs. E. A. Cooley, Phone 128-Y. 36tf

FOR SALE—A good ranch team, with good job. Phone M. W. Chandler, Claremont 511. 36t2*

FOR SALE—Budded loquats, Eureka lemons, Valencia and Navel orange and grapefruit trees. Orange and Pomelo seed bed stock. Guy Bodenhamer, Prop. Mission Nursery. 35tf

FOR SALE—My home place in foothill district, forty-three miles east of Los Angeles. Seven acres full bearing oranges and lemons, balance of ten acres in young citrus fruit trees and a few apricot trees full bearing; good 7-room modern house, and barn. $13,500.00. Address Box 253, Upland, Cal. 36t-

FOR SALE—Weber wagon good as new. Also fruit rack, springs and dumping box, harness and cultivator. See Chas. Silcox. 33tf

FOR SALE—A bargain, on terms, my house and lot on Tenth street. Call Phone 90 or 160-R, Upland. 26tf

FOR SALE—5-room bungalow, nearly new, all modern conveniences, located on E. Ninth St, about 10 minutes' walk from P. O. Phone 359-L. 27tf

FOR SALE—Modern six-room bungalow on car line between 8th and 9th avenues. Large sleeping porch. Gas connected. Garage and store room. Lawn and flowers. Terms to suit. C. P. Fuller. 248-M-1 or 333. 26tf

FOR SALE—Orange tree, lemon tree nursery stock, frostless. See A. Morishige, West 13th, Upland. Phone 40-R-2. 49tf

FOR SALE—Baby chicks. Ontario Hatchery, Phone 296-J. 24tf

MISCELLANEOUS

YOUR INITIALS IN GOLD OR COLors on your auto guarantees against being stolen, and only costs $1.00. Your address to Box 34, Upland, will bring you samples. 37t2*

HAVE YOU SOME ALFALFA land, or vacant, to sell and take a good home in Whittier; 6 rooms with a lot and a half set to fruit; located on car line. Street work done. Price $3500.00. Send full description and price of what you have to C. W. Clayton, 105 E. Phil. St., Whittier, Cal. 36t2

FOR EXCHANGE—Beautiful home (known as the Atwood place), head of Euclid ave. Wanted Los Angeles or Orange Co. property. Address Dr. J. L. Beebe, Anaheim, Cal. 36t4

SEE THE UPLAND FLORISTS for plants, ferns and cut flowers. E. J. Rosebaum Co. Phones 13-L or 229-Y. 151 Second Ave. 34t4

FOR EXCHANGE—2 houses and 1½ acres, close to 9th street, Upland. $4800, mortgage $1500. Wanted property near Los Angeles, write S. W. Garvey, Corona. 36t4

Cucamonga

W. J. Kincaid spent Sunday with his family in Los Angeles. He expected to return Monday but remained until Wednesday.

Victor Cherbak visited Los Angeles last Saturday and planned to leave for home Monday morning. He borrowed money and remained until Wednesday.

David Dahlem attended the Christian Endeavor convention at Colton Saturday. He remained at San Bernardino until Wednesday afternoon before leaving for home.

John and Will Rupp motored to San Bernardino Monday morning to attend the Dixon murder trial in the superior court, John as a juryman and Will as a witness. They had a hard time getting there on account of washouts on the road. John was excused from jury duty on the case for the reason that he was a brother of one of the principal witnesses.

Mrs. C. F. Thorpe received word Saturday that a niece, who was on the way to California, had become seriously ill at Albuquerque, and had been taken to a hospital for an operation. Mrs. Thorpe left for that city on an evening train.

A letter was received this week from Miss Mary Sweeney announcing the death of her mother, Mrs. Celia Sweeney, at Middlesev, Vermont, where mother and daughter were visiting relatives. Mrs. Sweeney owned a lemon orchard at Hermosa and had been a resident there for years, and was highly respected by all who knew her.

The wet weather Saturday caused a postponement of the Parents-Teachers association box social at the schoolhouse until some time in the future. Word was received from Superintendent Waterhouse of the George Junior Republic that he would be unable to be present on account of the rain, and it was concluded to hold the social alter.

San Bernardino road from Cucamonga to Upland has been closed for traffic on account of the work done on the state highway along the Gray and Halderman places, and Eighth street, a mile south, is now used as the connecting street between the two places. The rainy weather has caused delay and loss to the contractors constructing the highway but the present stretch will likely be speedily completed if good weather prevails for a few weeks.

The rainfall for the late storm was 7.50 inches in the foothill section, and, as a result, a large amount of storm water was developed and tore down old washes and newly made washes to the lower country. Orchards were badly washed in some places, a number of growers losing a number of orange trees in the flood, and in some places the roads were rendered impassable by reason of deep cuts across them. The Hellman avenue storm drain was badly damaged, the first break occurring near the intake and from thence the water rushed across land owned by the Cucamonga Water company and the Palmer orange orchard to the Pacific Electric tracks and back again to the storm drain. South of the track the drain was torn out for a distance of a quarter of a mile and a great gully was made in the road. From San Bernardino avenue to Cucamonga wash the drain is practically uninjured. Ramona avenue at Hermosa was also badly damaged, the flood waters finding their way to West Cucamonga where a wall of basement of the Foothill orange house gave way and much damage was caused to the labels, wrapping paper and other supplies, the loss being estimated at $2000. The Pacific Electric track was undermined in a few places, and the sides of the long fill wast of Hellman avenue were badly guttered, but the damage was quickly repaired.

VISIT OF A BISHOP TO UPLAND

The Rt. Rev. Joseph Horsfall Johnson, D. D., bishop of the Episcopal Diocese of Los Angeles, will be at St. Mark's church, Euclid avenue and F street, on Sunday morning next at 11 o'clock, when he will administer the Apostolic Rite of Confirmation and preach the sermon.

Bishop Johnson is an eminent divine, scholarly, eloquent, and a very genial and delightful gentleman. He is no stranger to many of our people, who will be glad to see and hear him again.

The rector, the Rev. George E. Swan, has prepared a class to receive the ancient and apostolic rite of confirmation and this will be a simple and most beautiful part of the morning's services.

The music to be rendered by the full vested choir of boys, women and men has been carefully prepared and will include an anthem by Shelley, "The King of Love My Shepherd Is," and "The City Beautiful," with soprano solo by Mrs. W. J. Stowe and full chorus.

1000 LAYERS

Mountain Poultry Ranch

B. S. SMALLWOOD

E. 24th Street, Upland, Phone 346R3

EGGS FOR HATCHING

Order incubator lots now, $5.00 and $6.00 per 100 or $1.00 per 15 Delivered to Upland. Infertile eggs replaced free.

WHITE LEGHORNS
WHITE ROCKS RHODE ISLAND REDS

Visit ranch and inspect this profitable business, which, owing to illness, is for sale.

A Great Opportunity

Now is your time to obtain a first-class, made-to-order Suit of Clothes **absolutely free of cash.**

We are making Suit Pools and one Suit in every five will be given away free of cost. "This is no Suit Club—no humbug"—**But straight goods.**

We will stake our reputation that every one gets a "Square Deal"—and that all Goods sold by us are the best the market affords.

$15.00 Suits 1 in 5 free
20.00 Suits 1 in 5 free
25.00 Suits 1 in 5 free
30.00 Suits 1 in 5 free

Come in for further information

F. HERMES & SONS

238 Second Avenue—Phone 126-J

P.S.—French Dry Cleaning, Altering, Pressing, Repairing, at moderate prices

Start the Year Right—Use

Bradley's Standard Fertilizer

Sooner or later, either your own judgment or the stress of competition will induce you to use BRADLEY'S—THE FERTILIZER THAT PAYS." It has ranked first among orange plant foods for over fifty years—and the skill and experience behind its good name cannot be duplicated in a day. If you want the best fertilizer, there is no reason why you should not use BRADLEY'S. Ask the many growers who benefit by buying BRADLEY'S and they will tell you that there is nothing better. Many fertilizers are good—some are better—There is one best—IT'S BRADLEY'S.

W. STARBUCK FENTON, Agent

111 West A Street **Ontario, California**

At the Churches

Mennonite

Sunday, Feb. 1, mission Sunday.

As usual Sunday school 9:30 a. m.

Preaching service 10:30 a. m. Text and theme will be found in 1 Cor. 3:14,15. "The Two Builders and the One Foundation."

Junior C. E. meeting 2:30 p. m.

Intermediate C. E. meeting 7 p. m.

Senior C. E. meeting 7:30 p. m. Reports from the Colton convention will be given.

You are cordially welcome.

Presbyterian

At the Presbyterian church Sabbath morning and evening special recognition will be made of the Christian Endeavor anniversary week. Morning service at 11. Evening at 7:30.

Sabbath school meets at 9:30 a. m. Good classes for all.

C. E. meets at 6:30 p. m. The president of the society is to lead the meeting. Subject, "Christian Endeavor Progress" (Christian Endeavor day.) Mark 4:26-32.

The Ladies Missionary society is to hold their mission study class on Friday at 2:30 p. m. All the ladies of the church are invited.

St. Mark's Episcopal Church

Euclid avenue and F street.

Fourth Sunday after the Epiphany.

Church school, 9:45 a. m.

Bishop's visitation with confirmation, holy communion and sermon by the bishop of the Diocese of Los Angeles, 11 a. m.

Evening service and sermon by the rector, 7:30.

Christian Science

First Church of Christ, Scientist, in Ontario. Services in the church edifice, West B street, Sunday, at 11.00 a. m.

Subject, "Love."

Sunday school, 9.45 a. m.

Testimonial meeting Wednesday, 7:45 p. m.

Reading room in same building, open daily, except Sunday, from 2 to 4 p. m., where authorized Christian Science literature may be purchased.

First Methodist Church

Sunday school at 9:45 a. m.

Preaching at 11 a. m. Subject, "The Indwelling Christ."

Junior league at 3 p. m.

Epworth league 6:30 p. m.

Preaching at 7:30 p. m.

First Church of the Nazarene

O. F. Goettel, pastor.

Sabbath school 9:45. F. L. Winn, superintendent. Classes for all ages.

Preaching service 11 a. m. A spiritual and helpful service.

Evening service 7:30. Rev. H. D. Brown of Seattle, Wash., will occupy the pulpit. Special singing.

Our great meeting begins Feb. 8, with Evangelist Hodge of Wichita, Kas., in charge.

A welcome to all.

VOLUNTARY TRACK WALKER

"Old Charlie," for twenty years a familiar figure along the southwestern section of the Sunset Route, and known to Southern Pacific trainmen everywhere, is dead, much to the grief of those who knew him. He was known by no other name, and his real identity will probably always be shrouded in mystery.

"Old Charlie" was mentally deficient in many ways, but he had a keen eye for track trouble, and while not employed by the Southern Pacific, performed voluntarily and diligently the work of track walker on a continuous journey that usually found him somewhere between El Paso and Yuma. He was known to members of every train crew, station agents, and practically all of the section crews in the Southwest, and every one did his best to lighten the burdens of his life. For twenty years he took the railroad under his care, and scores of times has inspected block signals and roadbed, all the time sending in painstaking and what to his mind were essential reports on conditions as he saw them. The management received them in the spirit in which he sent them, and good-humoredly thanked him for his efforts.

Whenever "Old Charlie" chose to enter a railroad restaurant, he got a good meal, and trainmen were lenient when he wanted a lift in his weary trip across the country. Recently his health began to fail, and, although many wanted to look out for him in some substantial way, he refused all help and indignantly insisted that he must keep on with his work of inspection.

A few days ago a dead body was found near the right of way, four miles east of Benson. It had been mutilated by coyotes. A closer inspection showed it to be that of "Old Charlie."

CHINESE IDEAL LANGUAGE

Sir William Ramsay, speaking at St. Bride Instute recently on spelling reform, said it was a pity that we had not from the beginning adopted the Chinese system of writing instead of our own. The Chinese did not spell; they used symbols which conveyed ideas. The Chinese language had the great advantage that it could be read much quicker than any spelled language. It went straight from the symbol to the brain as an idea.

Although he would not support the adoption of a new alphabet on the lines of the Chinese system, he felt that it was a pity that 3000 or 4000 years ago our ancestors did not adopt the Chinese system.

There are 36,500,000 young trees in the government's forest nurseries.

BUY YOUR TREES FROM RESponsibly parties. The Upland Citrus nurseries, Thos. W. Nisbet, Prop., has carefully selected buds on sturdy, thrifty stock, extra size—first-class in everything but the price. 37tf

Amusements

"DANIEL"

Every man, woman and child should see "The Life of Daniel," for it is one of those dramas which has something good in it for all. The most indifferent sceptic as well as the most orthodox will enjoy it equally well. Its simple grandeur and inspiring lucidity has an appeal for all hearts.

It is the story of Daniel, and his three brethren, Sharach, Meshach Abernego, who are brought to Nebuchadnezzar. And these four children of Judah are loved by the king for their great wisdom and learning, and especially Daniel who, of all the astrologers and magicians in the land, is the only man who can recall a dream to King Nebuchadnezzar, and interpret it. Daniel is raised to high power, as are his three brethren. But the princes are jealous and they induce the king to set up a hideous golden image for all to worship or be thrown into the burning fiery furnace. And Shadrach, Meshach and Abednego will not bow their heads with the multitude and are thrown into the fiery furnace. But a figure "Like unto the form of the son of God,' is seen with them in the darting flames, and they stand in the fire and it harms them not. The king is filled with awe and he calls them forth and blesses their God.

And when Daniel is an old man and rules over all of the princes, a conspiracy is made against him and he is to be cast into the den of lions. But the king cannot remember that he signed the decree which Daniel has broken. Then the three tell him that he signed it at the feast and show it to him, and he is exceeding sorrowful.

But they do not tell him that his favorite wife made him sign the decree when he knew it not. And as Daniel is cast into the lions' den and the lions roar and have fierce looks, but they soon some up to him and stare into his face. And Daniel is unafraid and lays down and sleeps, with his head on the head of a lion, and on the next day the king calls him forth, and the wicked conspirators are cost into the den and are killed by the hungry lions.

"The Life of Daniel" is a splendid achievement as a moving picture production. It is more realistic than the actual seeing of the real Daniel in the den of lions in the days before Christ would have been, for its action is carefully selected with a view to simplicity and clearness so that a full appreciation of the wonderfulness and greatness of this grand old Biblical story is imparted, as you may verify by going to the Lyric Monday and Tuesday next.

"OUR WIVES"

How these husbands do scheme and the trouble they go to, to keep "Our Wives" from knowing too much! At least some of them do, or to be exact, we know two of 'em who do. These two are the two "angels" who back a theatrical troupe without their wives' knowledge and thereby "start something" which furnishes two whole reels of fun in the Vitagraph comedy "Our Wives," which the Lyric is to show Friday and Saturday. What they don't do to keep "Our Wives" from catching them with the ladies of the troupe doesn't amount to much and what they do is enough to keep one laughing for forty solid minutes.

Two other pictures, "The Hindoo Charm," a drama taken in India and featuring Maurice Costello, and "A Borrowede Identity," an Essanay Western comedy, will also be shown.

THE RAINS CAME

(Continued from Page 1)

south in one conglomerated mass.

Numerous groves throughout both Cucamonga and Etiwanda are badly washed.

Sunday night a lad residing on San Bernardino avenue ventured out with a lantern in hand to see the extent of the storm and as he failed to return his parents became greatly alarmed, but the following morning he was found at the home of a neighbor where he had been asked to remain over night.

Local Rainfall

July	.07
September	.04
November	3.32
December	1.82
January	17.22
Total	22.47

Other Points

	Storm	Season
Alhambra	7.29	17.97
Anaheim	5.16	12.44
Beaumont	5.32	15.83
Colton	5.27	12.10
Camp Baldy	12.02	33.77
Corona	5.47	11.63
Elsinore	4.51	10.46
Fontana	5.30	13.74
Fullerton	7.96	16.41
Garvanza	6.54	18.68
Glendale	6.08	18.98
Highland	5.25	14.10
Hemet	3.86	10.50
Huntington Beach	3.43	10.76
Lytle Creek canyon	16.17	35.38
Lancaster	1.65	5.54
Long eBach	3.73	11.52
Los Angeles	5.47	14.79
Monrovia	7.33	20.96
Ontario	5.96	16.35
Pasadena	7.33	20.37
Perris	3.58	9.35
Pomona	6.52	16.96
Redlands	3.91	10.75
Redondo Beach	4.21	11.04
Riverside	3.53	9.42
San iDego	2.42	6.42
San Pedro	4.79	12.95
San Fernando	5.17	15.85
Santa Ana	4.14	9.44
Santa Barbara	11.01	23.38
Santa Monica	4.90	12.44
South Pasadena	4.75	15.73
Ventura	6.12	16.73
Whittier	4.35	14.35

In San Antonio Canyon

It was thought at first that a great deal of damage had been done in San Antonio canyon, owing to the fact that never before has a greater amount of water passed through it; but as times goes on the damage is much less than expected. Parts of the road leading to Camp Baldy are either washed out or covered by land slides, but on the whole the damage is not so serious as anticipated.

In Southern California

Happy over assured benefits which outweigh the storm damage a hundredfold, Southern California bilthely started the work of wresting order from the chaos created by the storm which originated off the Aleutian Islands last week to swing inward Saturday against the Sierra Nevadas in intermittent rain-squalls and near cloudbursts. A variation was the sudden descent of a hailstorm on the Westlake and Wilshire and scattered districts of the Southland.

According to Forecaster, the center of the storm trouble will move eastward within three or four days and will result in severe blizzards throughout the Middle West states.

Aside from the railroad lines, the property loss is small. Even including the common carriers, the aggregate loss below Tehachepi's top will not run over $400,000 or $500,000. This includes the large additional damage which resulted from the sweeping of augmented flood waters toward the ocean.

Over against this loss is the trebled millions of benefit which will accrue to ranchers and incidentally to every Southland dweller, through a rainfall which assures crops of unexampled opulence.

Good Investment

"Our storm loss is a good investment," said General Traffic Manager Wann of the Salt Lake. "We figure that the tonnage return as a result of the rain will be greater by a hundredfold than our property loss."

W. H. Brewer, assistant to General Manager Wells of the Santa Fe, and Southern Pacific and Pacific Electric officials concurred in Wann's statement, while citrus growers and produce men expressed themselves as jubilantly optimistic.

Nevertheless, the spectacular was not absent from the story of the storm's toll of widespread damage. Swollen from a mere rivulet to a raging torrent that ripped the soil-coat from its course and left the bedrock exposed, a nameless creek intersecting the joint Southern Pacific and Santa Fe tracks in the mountains between Caliente and Tehachepi threatened to sever the railroads' last line of communication with Central and Northern California. A trainload of rock dumped around the naked piles of the railroads' bridge kept it stable however, while a train of cars loaded with rock weighted down the bridge against damage in the intervals that trains were not crossing.

Along the coast from Santa Barbara to San Diego the mounting waves, with the flood water from the mountains, joined to create high waters that forced many from their dwellings. In the valleys of streams, as the Santa Ana river, live stock was drowned by the receding waters. High winds along the coast resulted in the flaunting of storm signals while the higher mouutains were covered with snow.

Romance of Science

A romance of science is the tale told by Forecaster Carpenter of the progress of the storm which conferred on us 14.79 inches of rain up to 5 o'clock Tuesday, as against 2.95 inches last year, and a seasonal rainfall average of 7.52 inches, and which visited San Diego with a rainfall of 2.24 inches.

Originating off the Aleutian Islands the storm swung southward Saturday to a central location off the North Pacific coast, then swung inward Sunday to a location which precipitated an unusual rainfall on Monday. Tuesday the storm nucleus had divided into what the weather bureau calls a dumb-bell formation with low pressure areas centered in Northern Idaho and Southern Nevada. These low pressure areas are expected to unite within three or four days to sweep eastward as the progenitors of blizzards.

Y. M. C. A. NOTES

The Boy Scouts of the colony are anticipating an excellent time on Thursday evening at the Y. M. C. A. building.

Mr. A. H. Maxwell, county secretary, has arranged for the four groups of scouts, of Upland, of which two groups are organized, and the three groups of Ontario, of which one group is organized, to meet, with the object of organizing the remaining groups.

About seventy-five boys are expected to be present. They will bring basket lunches and a big time in general is anticipated.

The Y. M. C. A. of Rialto will have a boys and men's get-togeher banquet Friday evening, Jan. 30. The male quartette of the M. E. church of Upland will sing and as many as can go from here are cordially invited.

15 Per Cent Disconut

On all **Fancy China** in our stock. Buy now for **wedding** and **shower** presents. See the tableful of **Fancy Dishes** in the window at **25 per cent discount.**

Get first choice by coming early.

Discounts good until January 31, 1914.

Hirschler-Voigt Furniture Co.

Phone 131-J, Upland

— THE —

Commercial National Bank of Upland

Capital Stock, $50,000.00
Surplus, . . . $14,000.00

M. F. Palmer, President. W. T. Leeke, Vice-President.
R. F. Lemon, Cashier. R. C. Norton, Vice-President.
H. C. Moore, Assistant Cashier.

- - - - The Oldest Banking Institution in Upland - - - -

HARNESS=HARNESS

We now have in stock a complete line of

Heavy Team Harness

Come in and look them over. The best of material used, and the

Prices are Right

Repairing Promptly and Neatly Done

Upland Harness Shop

W. F. DETTWEILER